VISIT…

LANZAROTE Caliente.COM

Ennio MORRICONE

EMI SONGS FRANCE
20, rue Molitor - 75016 Paris

MOR

© 1997 Publication I.D. MUSIC

Emf Editions Musicales Françaises
Distributeurs exclusifs ID Music, 29 Rue de Bitche, Paris La Défense, BP 54, 92404 Courbevoie Cedex, France
Music Sales Limited, Newmarket Road, Bury St Edmunds, Suffolk IP33 3YB

- SOMMAIRE -

- **IL ÉTAIT UNE FOIS DANS L'OUEST** *(Du film: IL ÉTAIT UNE FOIS DANS L'OUEST)* **4**
- **L'HOMME À L'HARMONICA** *(Du film: IL ÉTAIT UNE FOIS DANS L'OUEST)* **8**
- **LE MARGINAL** *(Du film: LE MARGINAL)* **12**
- **THÈME CLASSIQUE** *(Du film: LE MARGINAL)* **17**
- **CHI MAI** *(Du film: LE PROFESSIONNEL)* **19**
- **LE VENT, LE CRI** *(Du film: LE PROFESSIONNEL)* **22**
- **MON NOM EST PERSONNE** *(Du film: MON NOM EST PERSONNE)* **25**
- **L'AMAS SAUVAGE** *(Du film: MON NOM EST PERSONNE)* **27**
- **À L'AUBE DU 5ème JOUR** *(Du film: À L'AUBE DU 5ème JOUR)* **30**
- **I COMME ICARE** *(Du film: I COMME ICARE)* **33**
- **LA VÉRITÉ ET LE SOLEIL** *(Du film: I COMME ICARE)* **37**
- **RICORDO ROSA** *(Du film: LE RUFFIAN)* **41**
- **VIAGGIO IN 4** *(Du film: LE RUFFIAN)* **43**
- **MARCHE EN LA** *(Du film: ESPION LÈVE TOI)* **46**
- **THIEVES AFTER DARK** *(Du film: LES VOLEURS DE LA NUIT)* **49**
- **THÈME OF YOUNG LOVERS** *(Du film: LES VOLEURS DE LA NUIT)* **54**
- **THE MISSION** *(Du film: MISSION)* **60**
- **THE FALLS** *(Du film: MISSION)* **62**
- **GABRIEL'S OBOE** *(Du film: MISSION)* **63**
- **LE BON, LA BRUTE ET LE TRUAND** *(Du film: LE BON, LA BRUTE ET LE TRUAND)* **65**

IL ÉTAIT UNE FOIS DANS L'OUEST

DU FILM : IL ÉTAIT UNE FOIS DANS L'OUEST

Musique de
Ennio MORRICONE

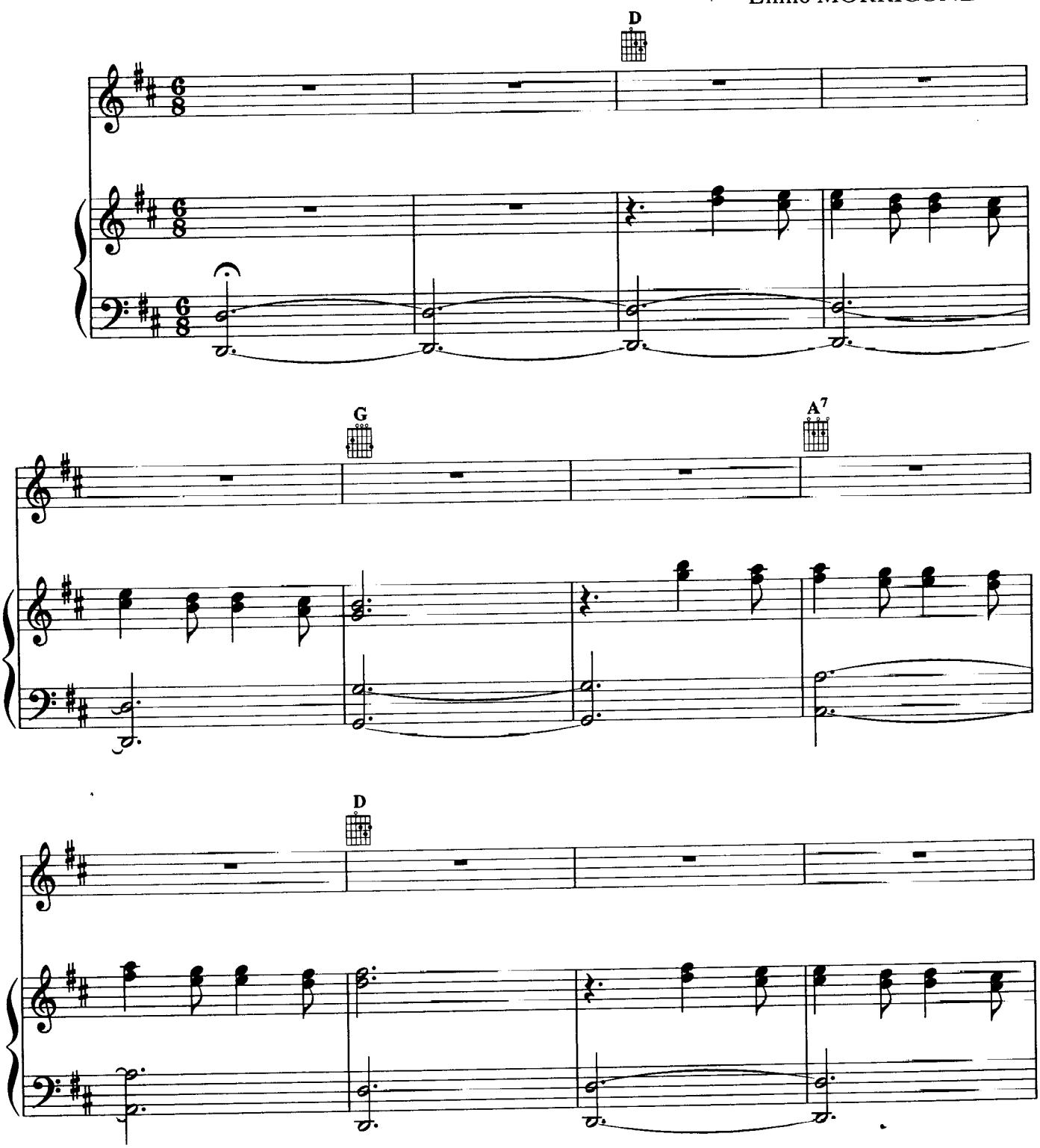

© 1969 by FAMOUS MUSIC CORPORATION - USA.
Used by permission of Music Sales Limited.
All Rights Reserved. International Copyright Secured.

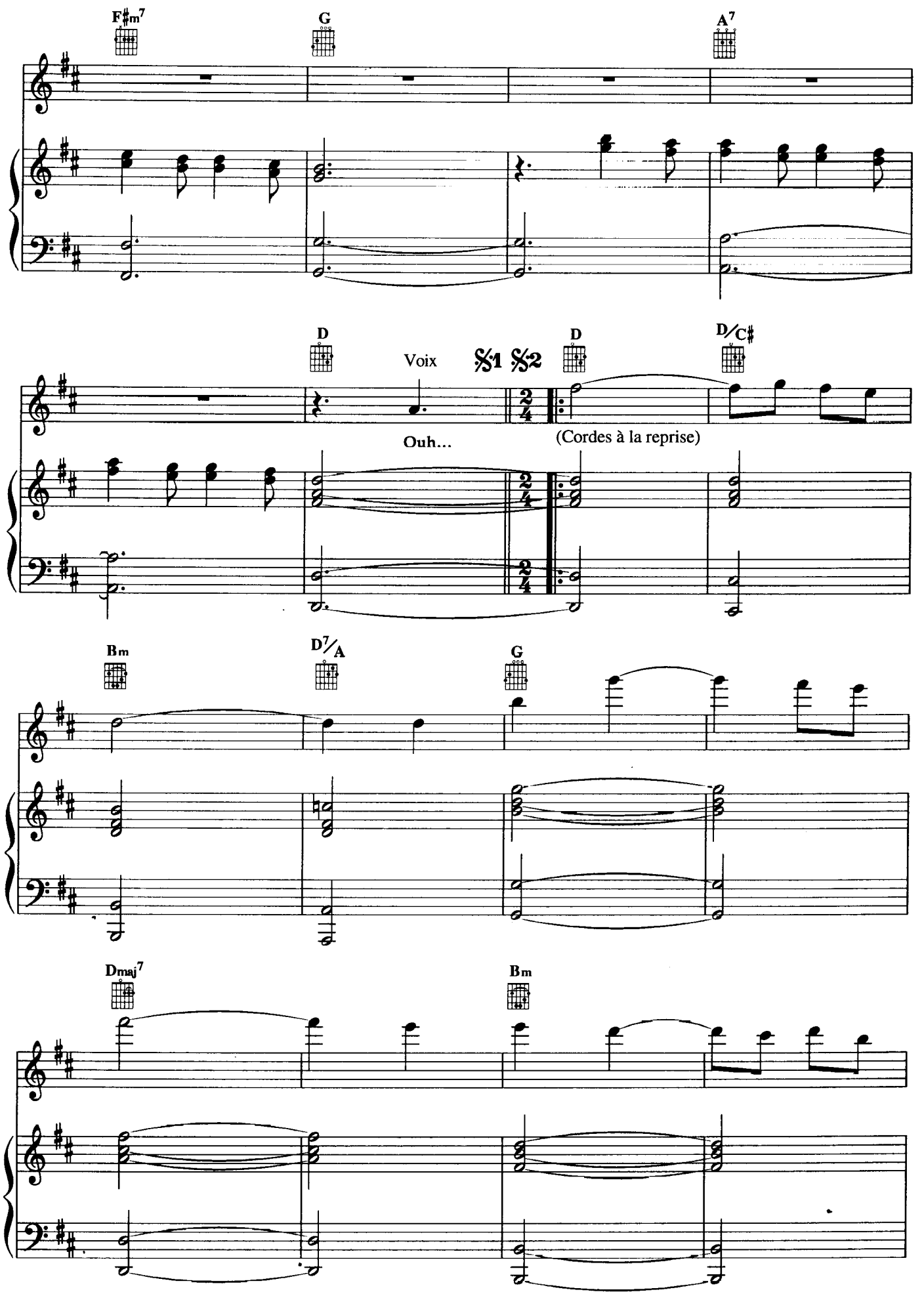
F♯m7
G
A7
D
Voix
Ouh...
D
D/C♯
(Cordes à la reprise)
Bm
D7/A
G
Dmaj7
Bm

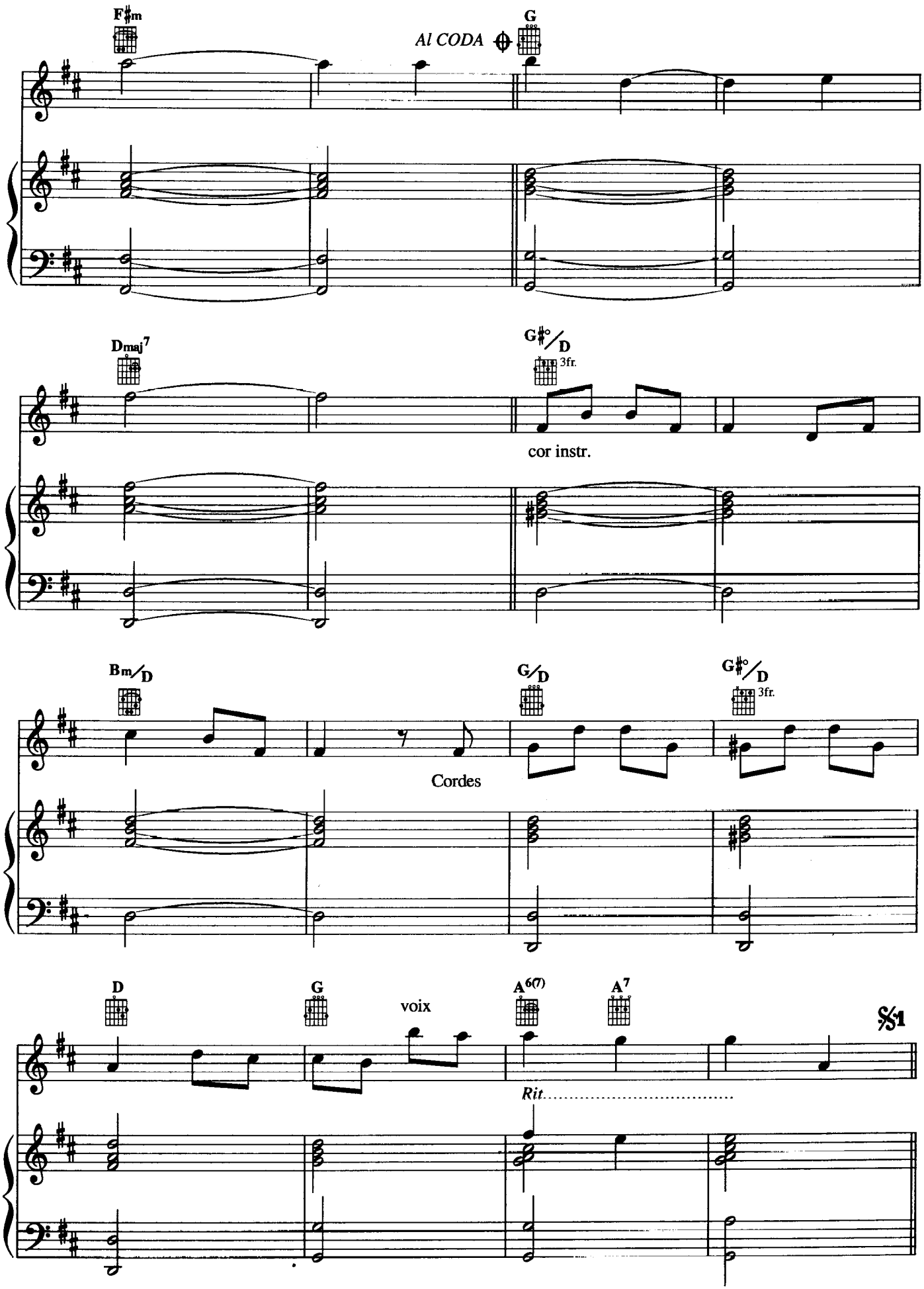
F♯m
Al CODA
G
Dmaj7
G♯°/D
3fr.
cor instr.
Bm/D
G/D
G♯°/D
3fr.
Cordes
D
G
voix
A6(7)
A7
Rit.
S/1

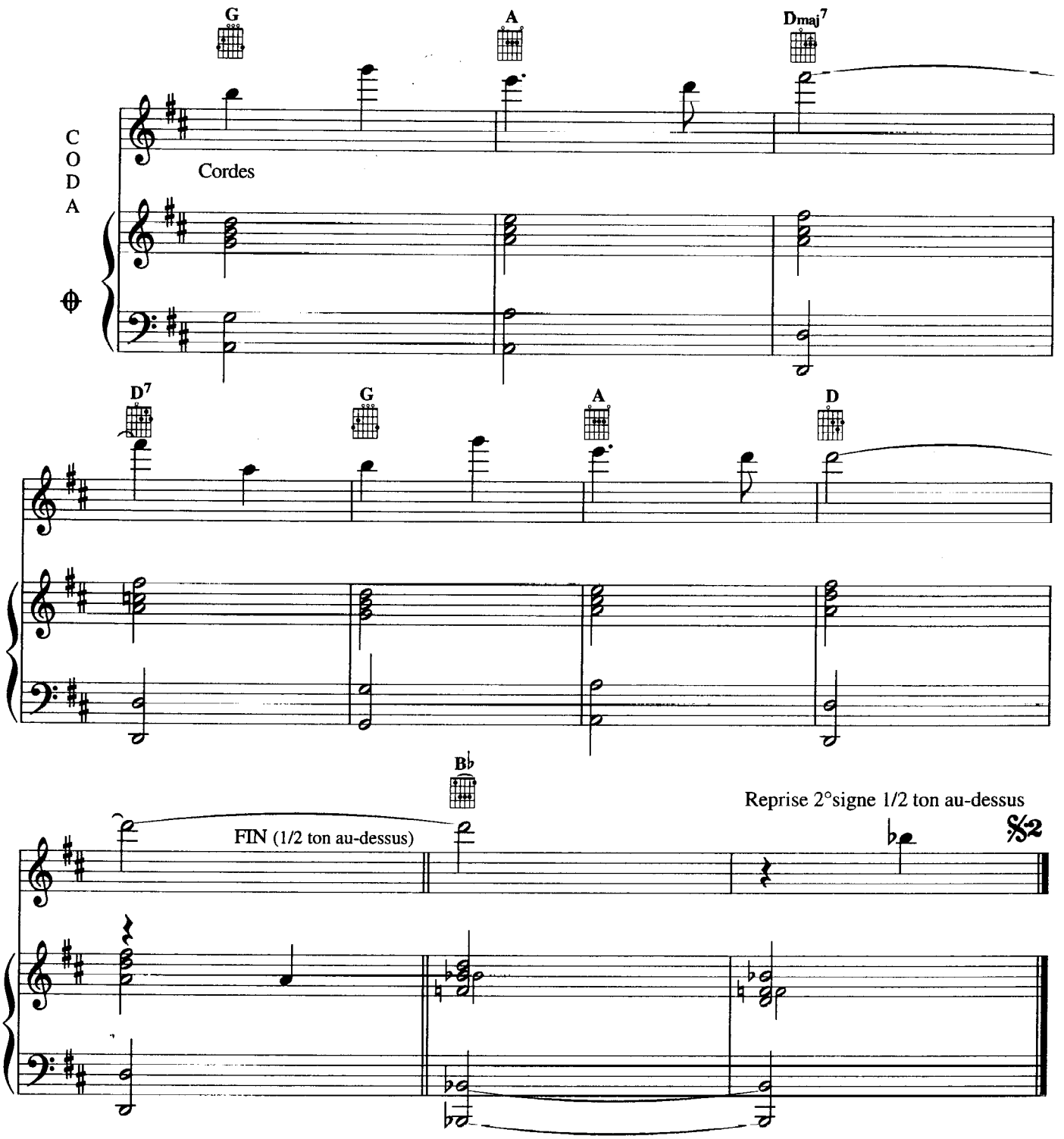
G
A
Dmaj7
CODA
Cordes
D7
G
A
D
Bb
FIN (1/2 ton au-dessus)
Reprise 2°signe 1/2 ton au-dessus
%2

L'HOMME À L'HARMONICA

DU FILM : IL ÉTAIT UNE FOIS DANS L'OUEST

Musique de
Ennio MORRICONE

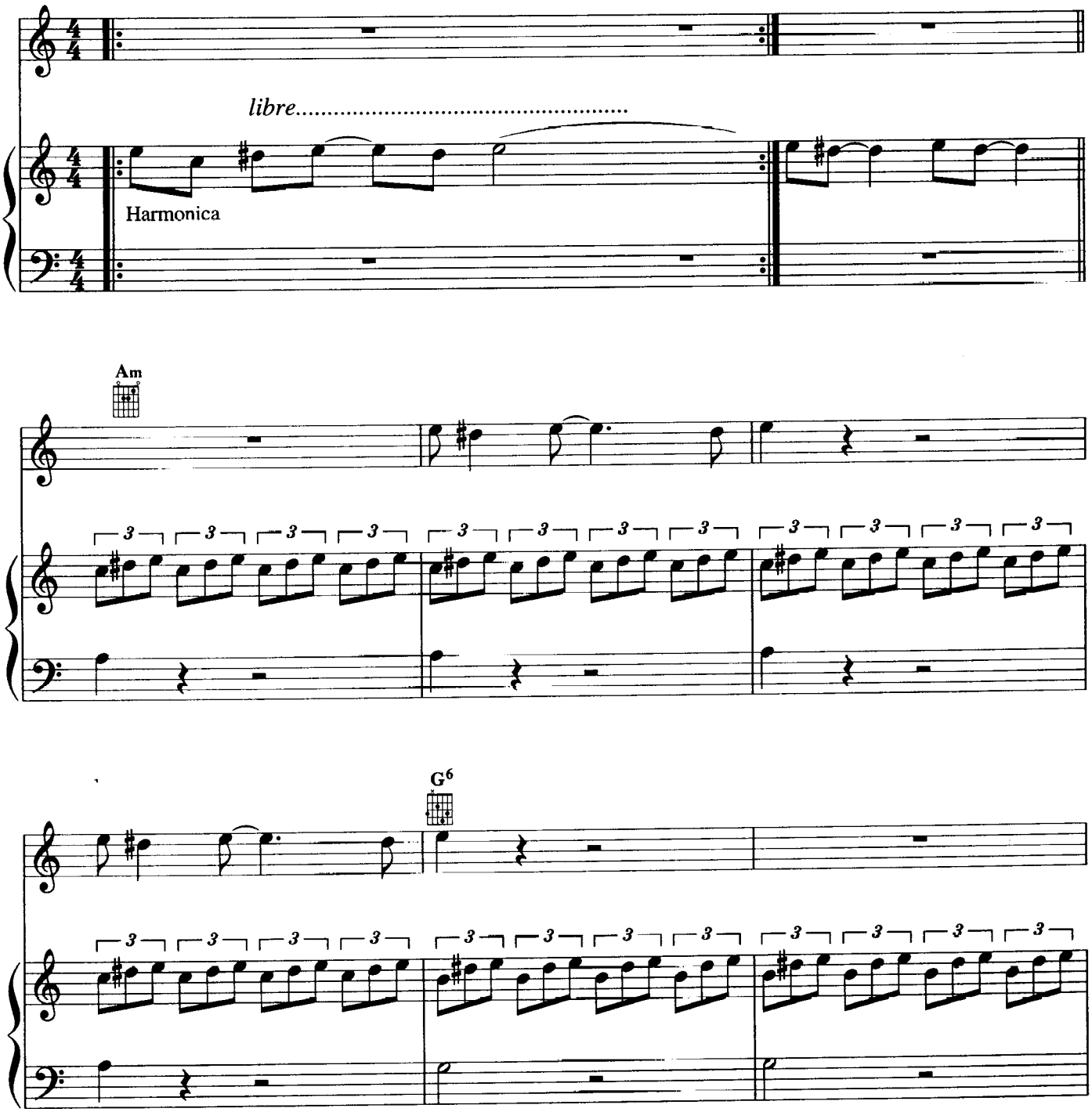

© by FAMOUS MUSIC CORPORATION - USA.
Used by permission of Music Sales Limited.
All Rights Reserved. International Copyright Secured.

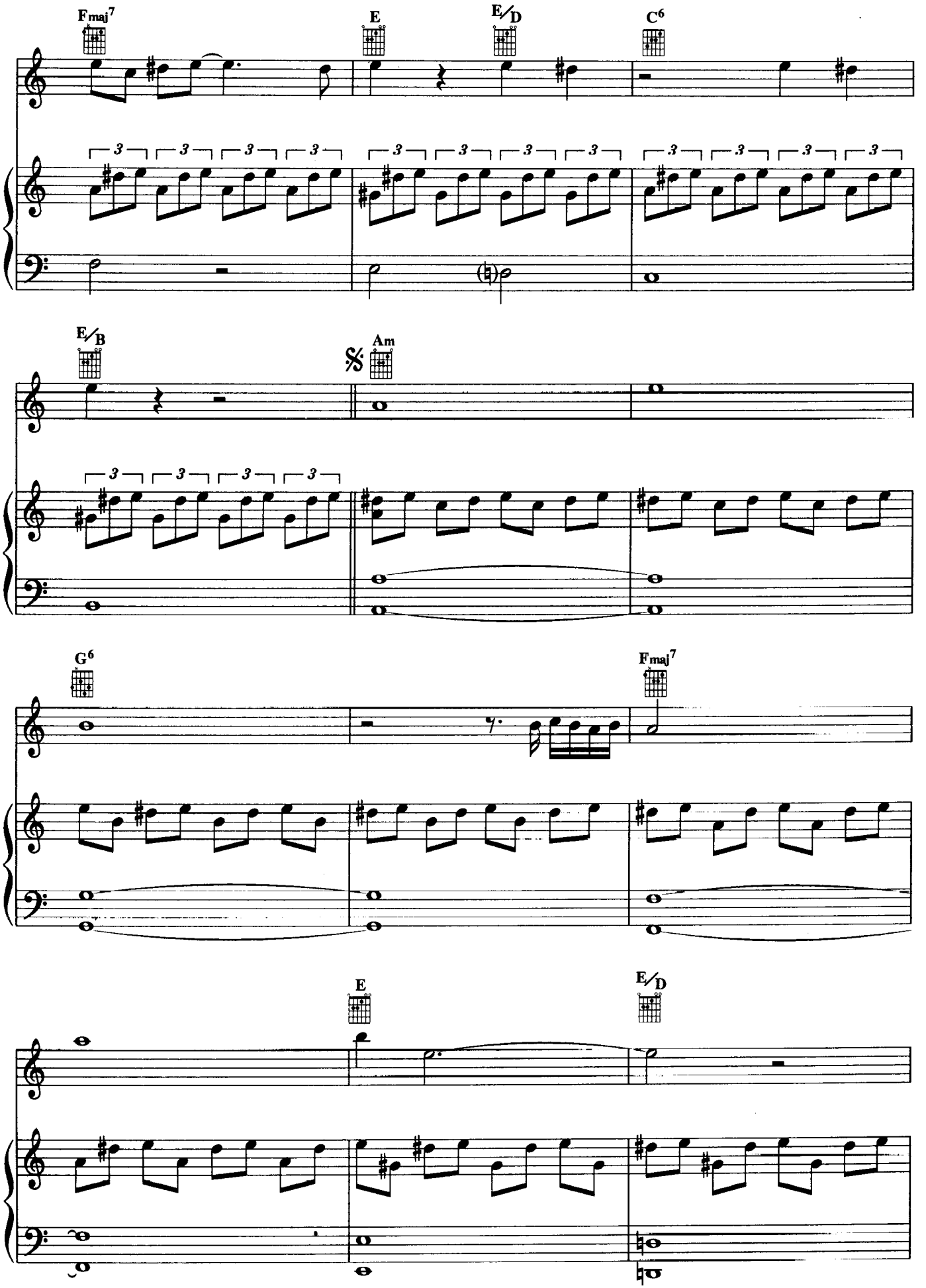
Fmaj7
E
E/D
C6
E/B
Am
G6
Fmaj7
E
E/D

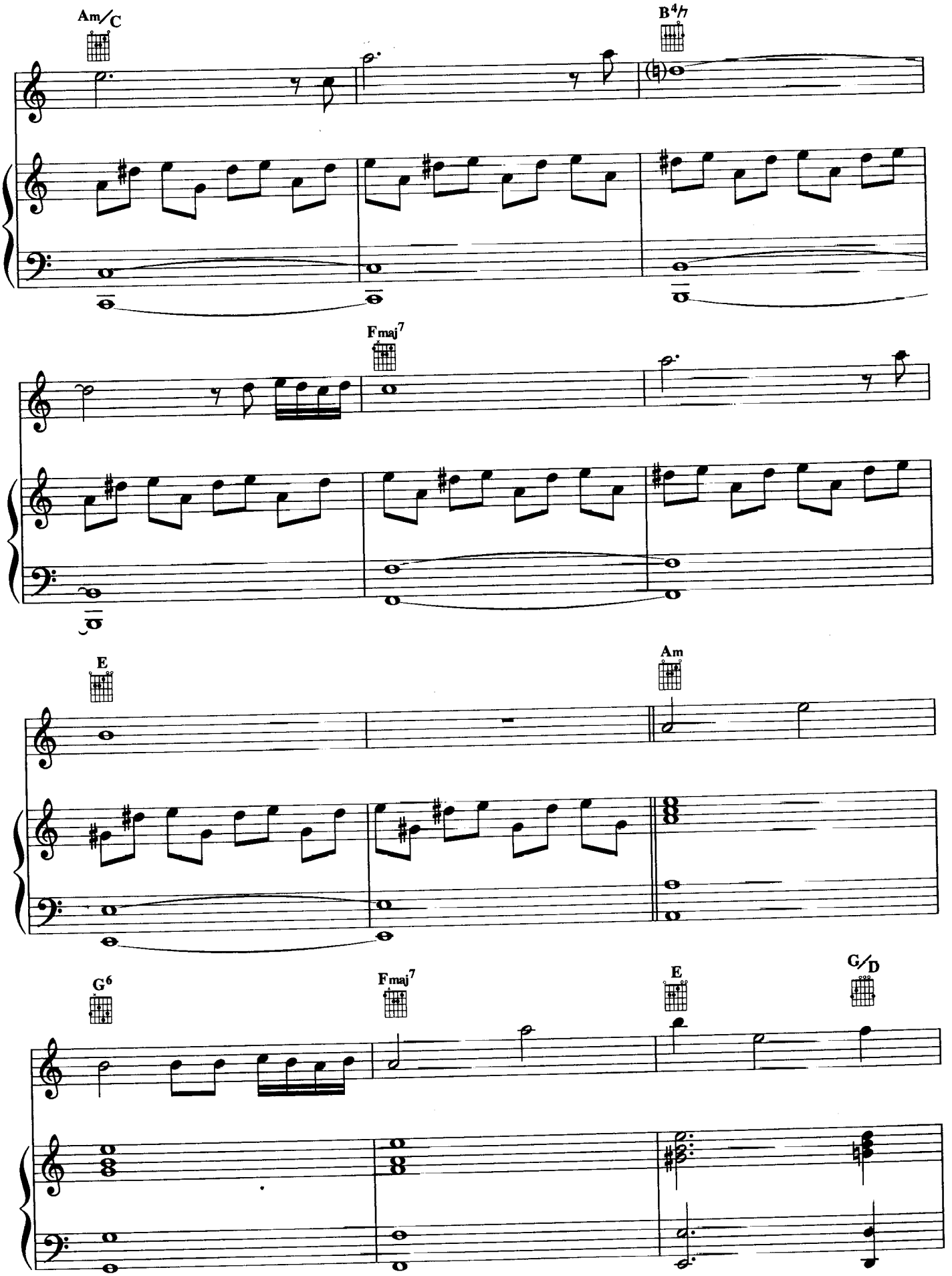
Am/C
B4/7
Fmaj7
E
Am
G6
Fmaj7
E
G/D

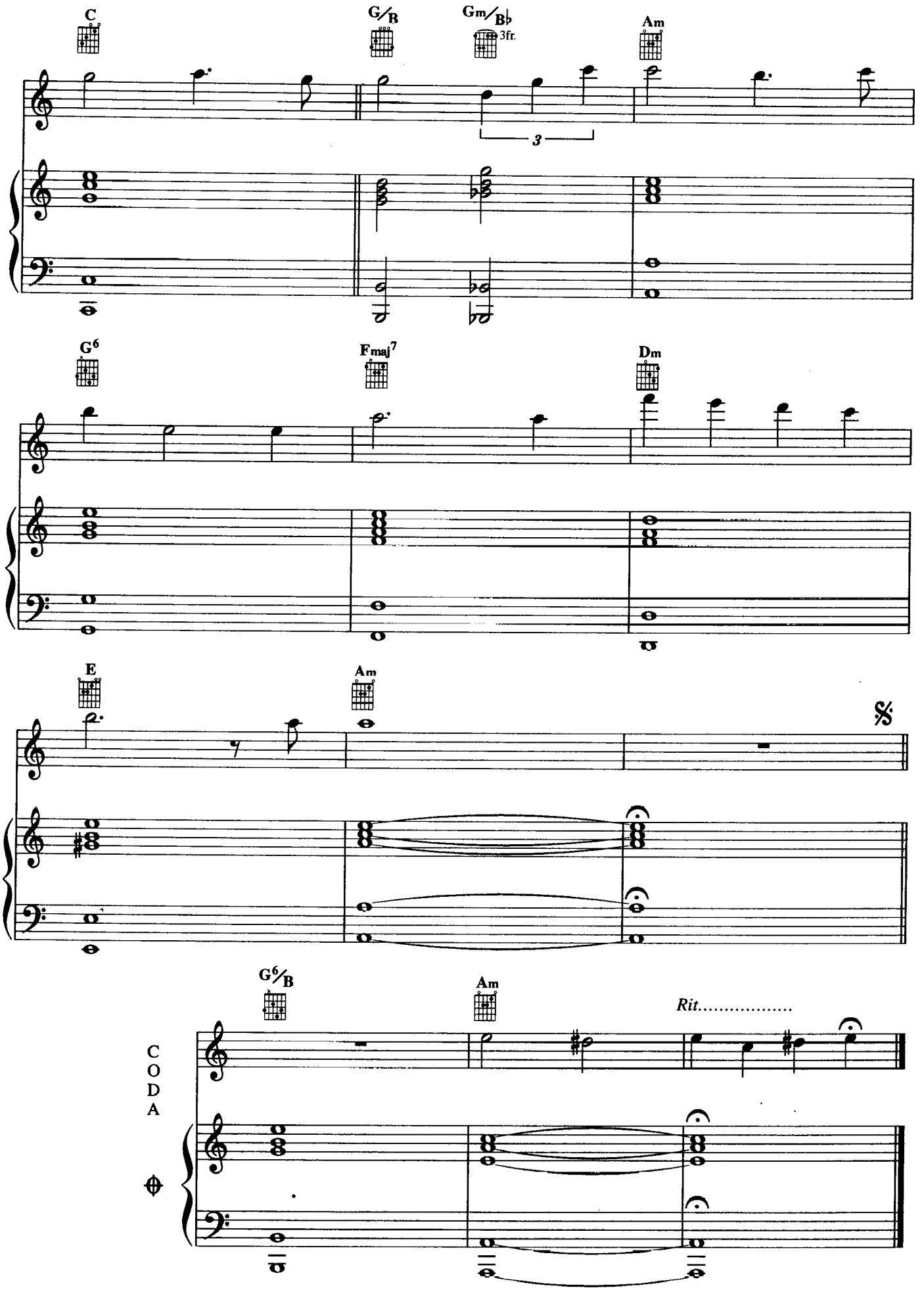
C
G/B
Gm/B♭
3fr.
Am
3
G6
Fmaj7
Dm
E
Am
G6/B
Am
Rit.....
CODA

LE MARGINAL

DU FILM : LE MARGINAL

Musique de
Ennio MORRICONE

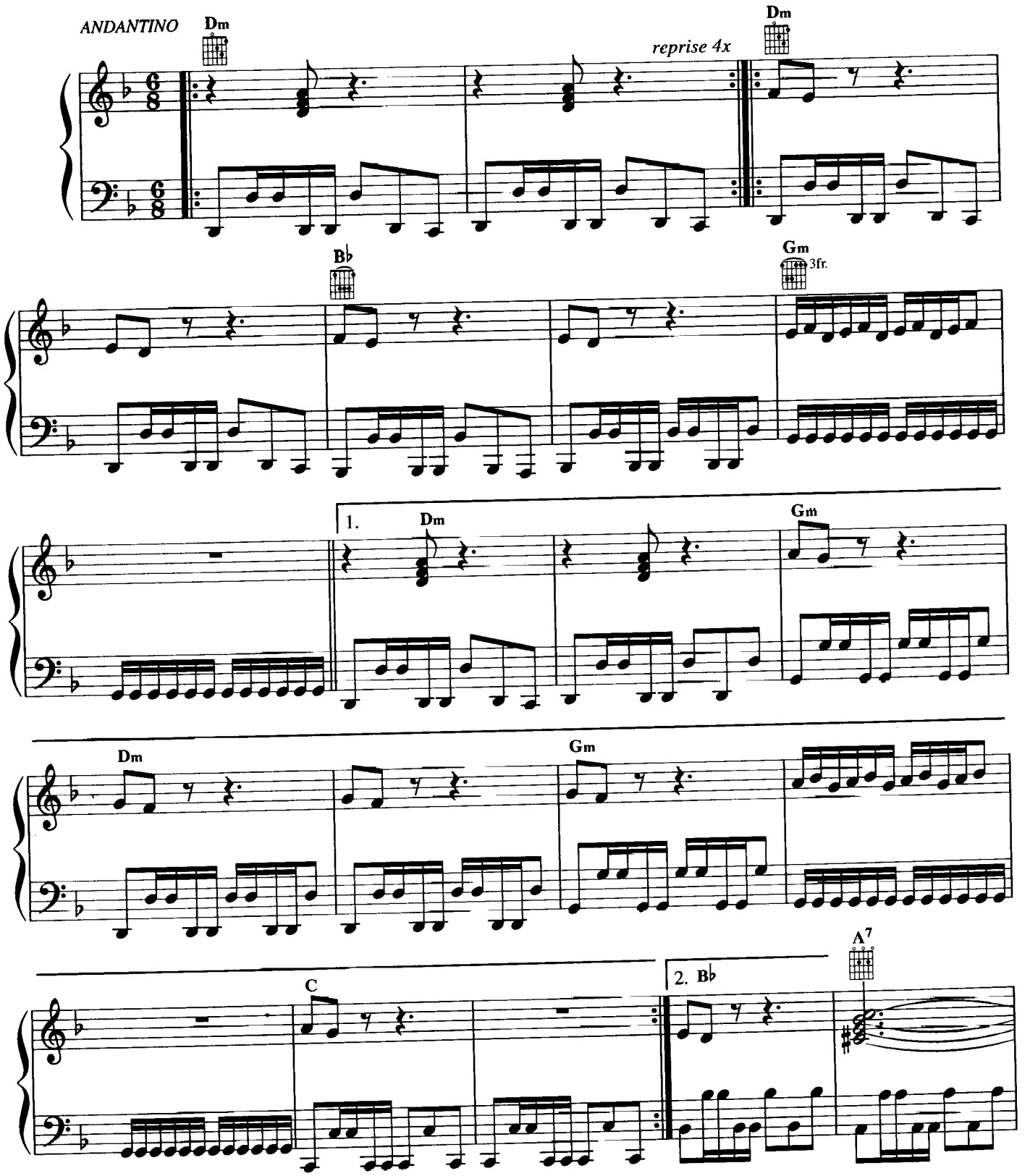

© 1983 - by EMI GENERAL MUSIC FRANCE- 20, rue Molitor, 75016 Paris

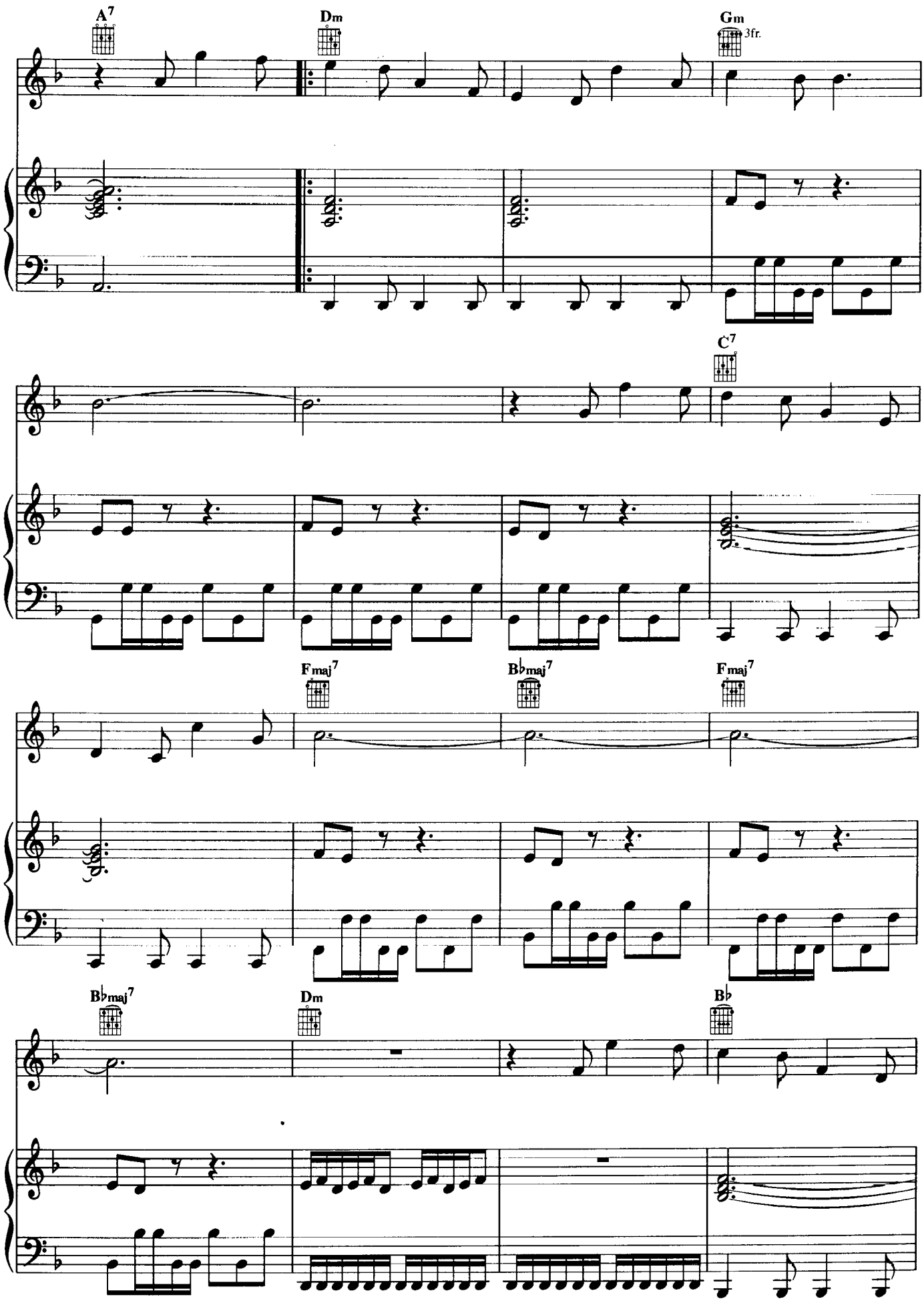
A7
Dm
Gm
3fr.
C7
Fmaj7
B♭maj7
Fmaj7
B♭maj7
Dm
B♭

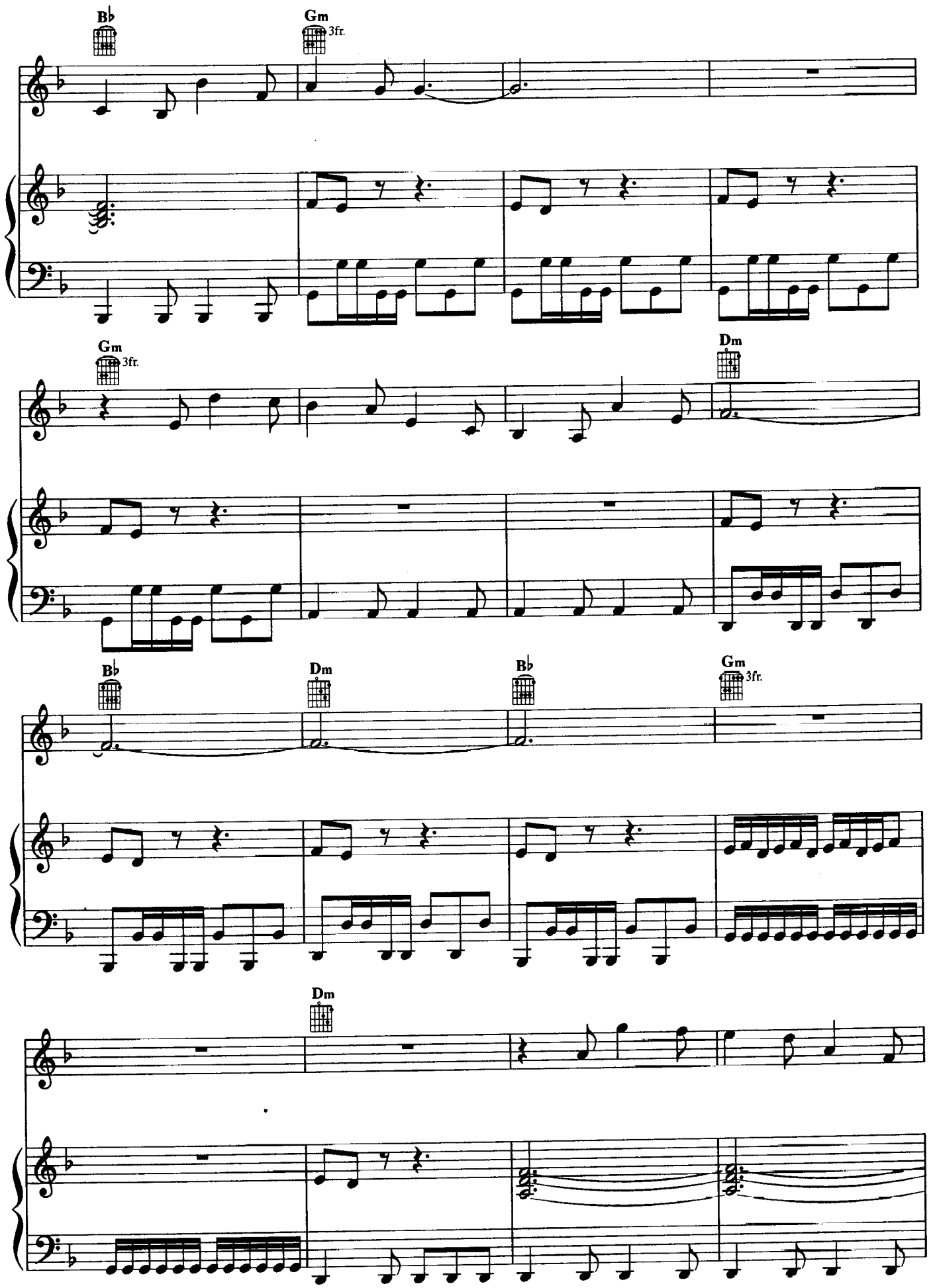
B♭
Gm
3fr.
Gm
3fr.
Dm
B♭
Dm
B♭
Gm
3fr.
Dm

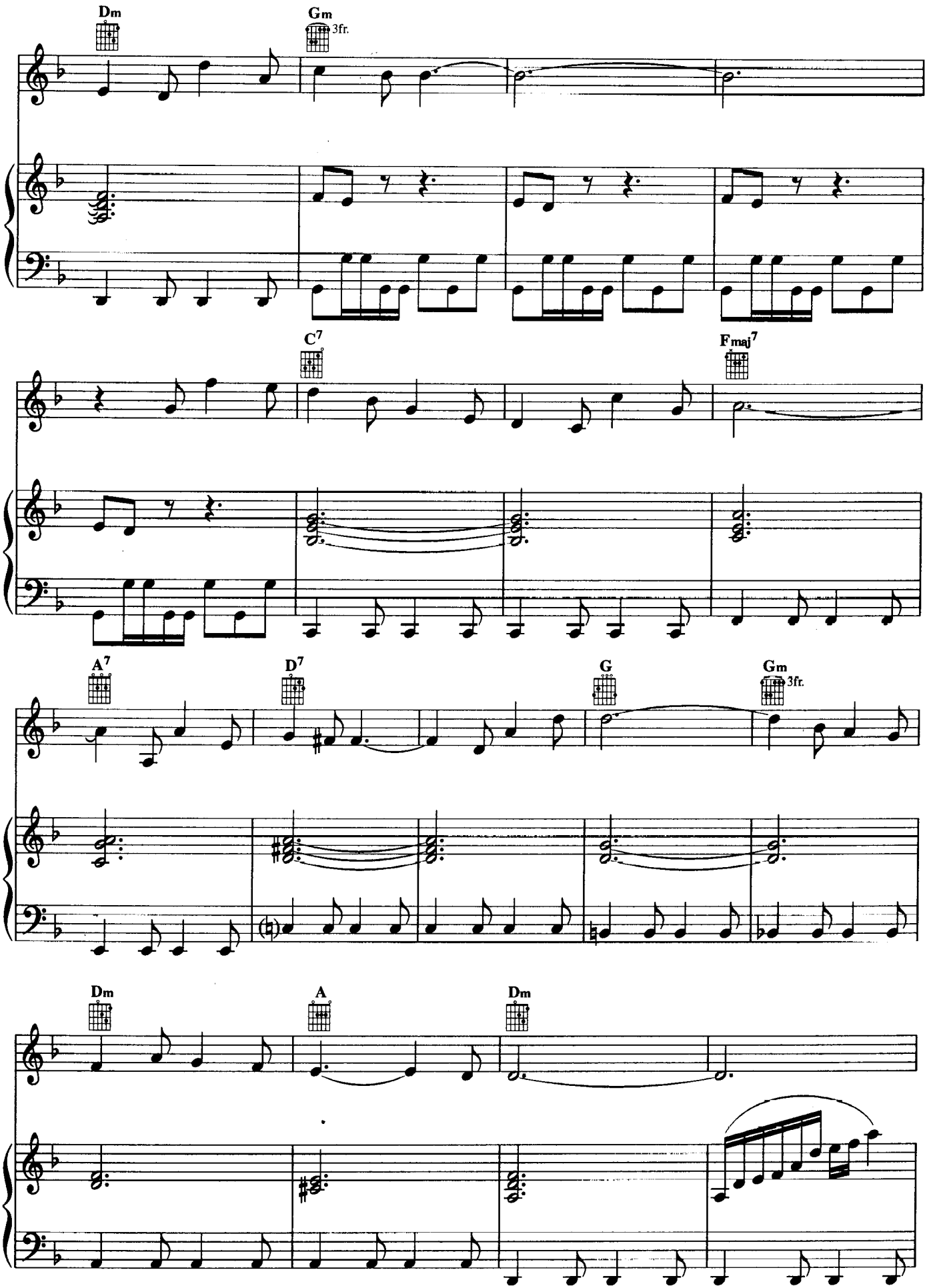
Dm
Gm
3fr.
C7
Fmaj7
A7
D7
G
Gm
3fr.
Dm
A
Dm

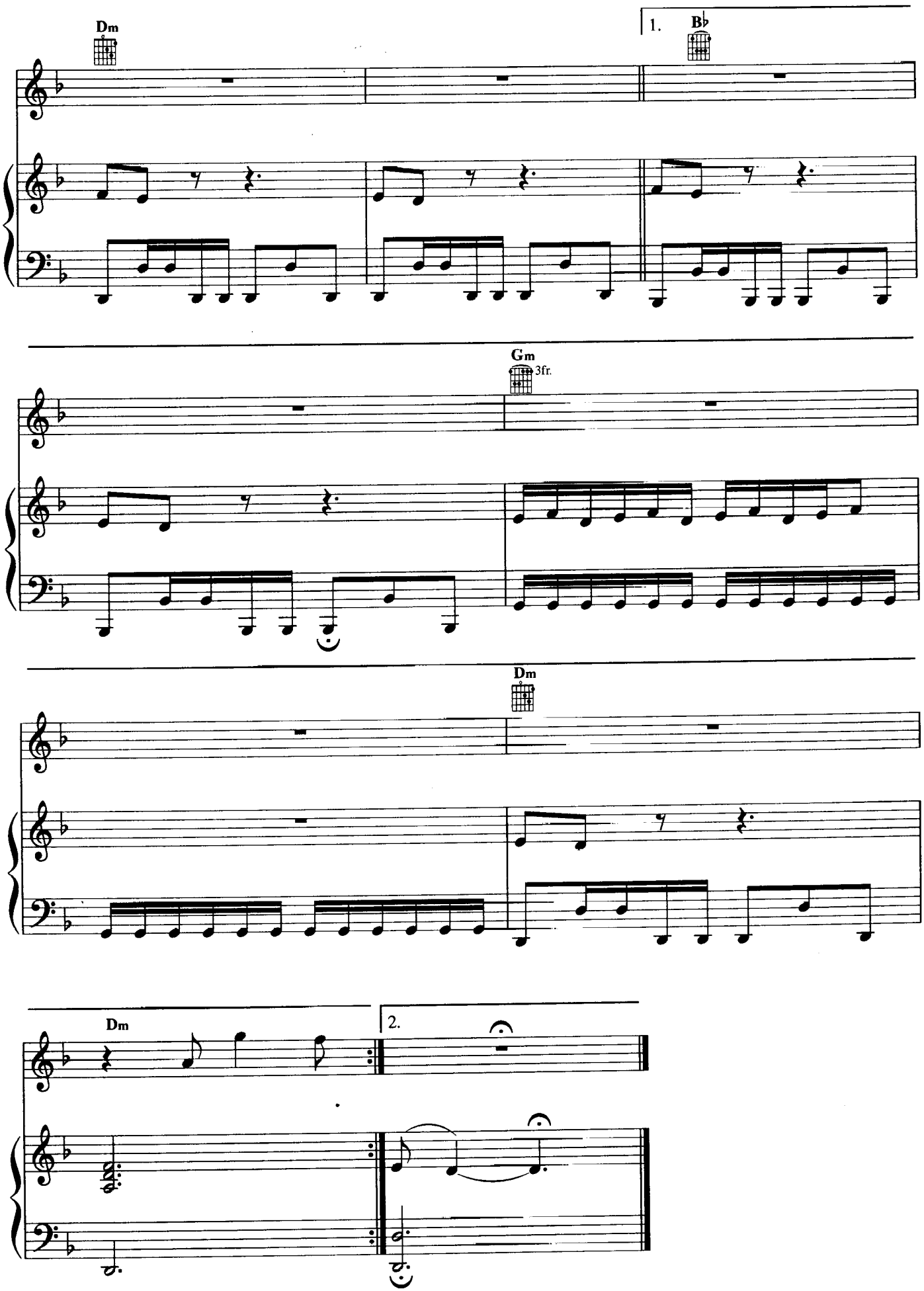
Dm
1.
B♭
Gm
3fr.
Dm
Dm
2.

THÈME CLASSIQUE

DU FILM : LE MARGINAL

Musique de
Ennio MORRICONE

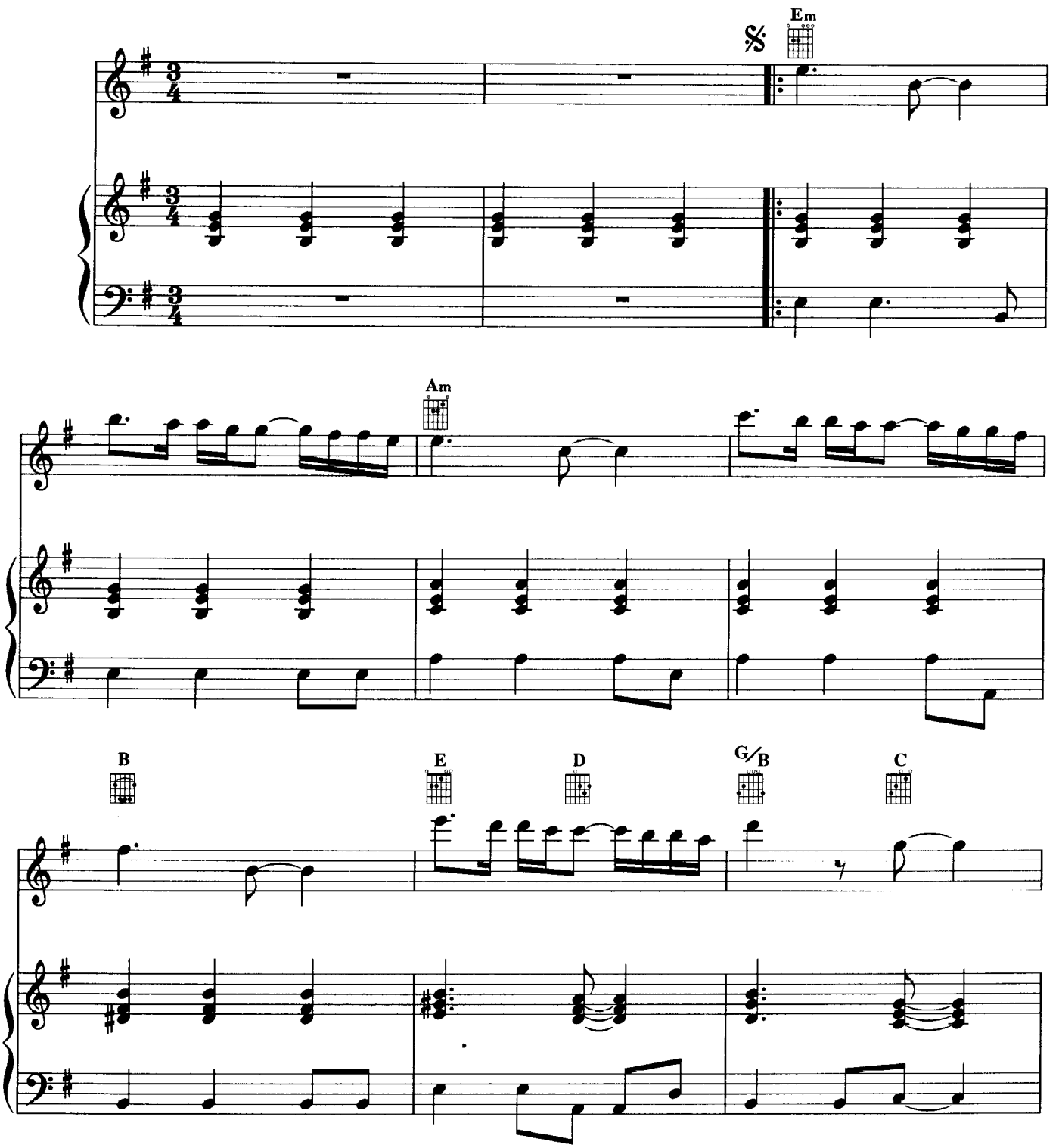

© 1983 - by EMI GENERAL MUSIC FRANCE- 20, rue Molitor, 75016 Paris

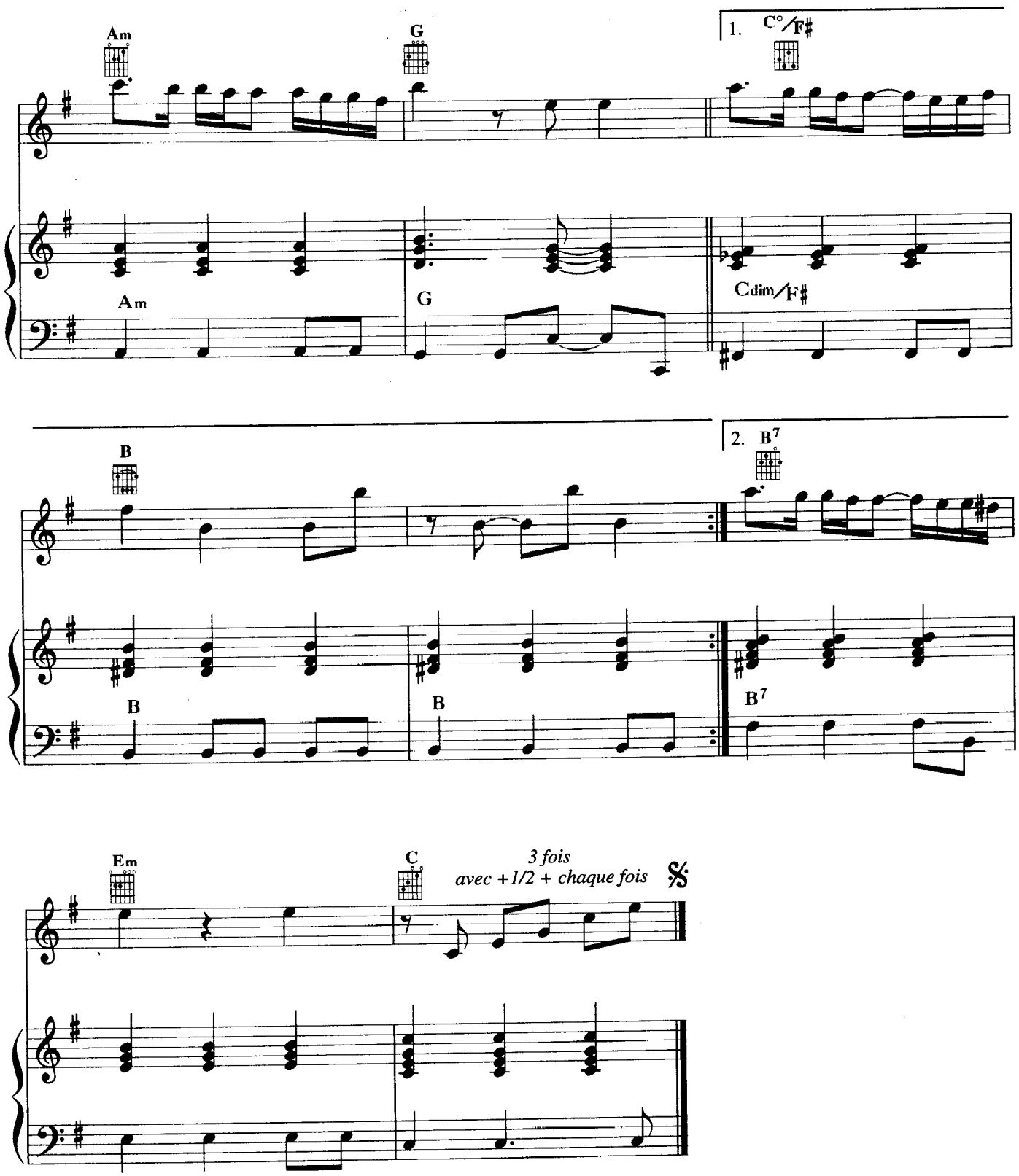
Am
G
1. C°/F♯
Am
G
Cdim/F♯
B
2. B7
B
B
B7
Em
C
3 fois
avec +1/2 + chaque fois

CHI MAI

DU FILM : LE PROFESSIONNEL

Musique de
Ennio MORRICONE

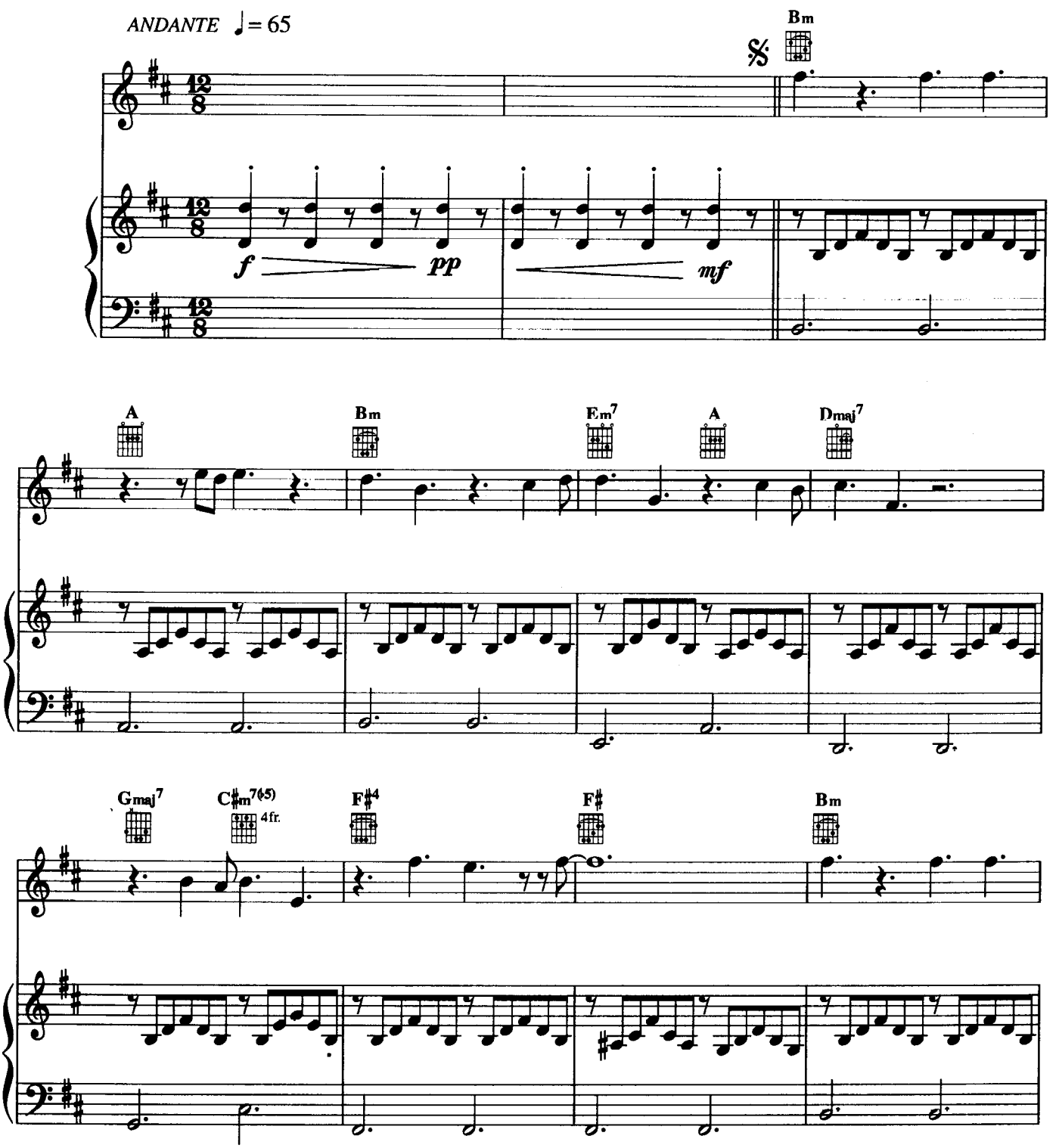

© 1971 - by EMI GENERAL MUSIC S.R.L. ITALIE
EMI GENERAL MUSIC FRANCE- 20, rue Molitor, 75016 Paris
Pour la France, Benelux et Territoires SACEM

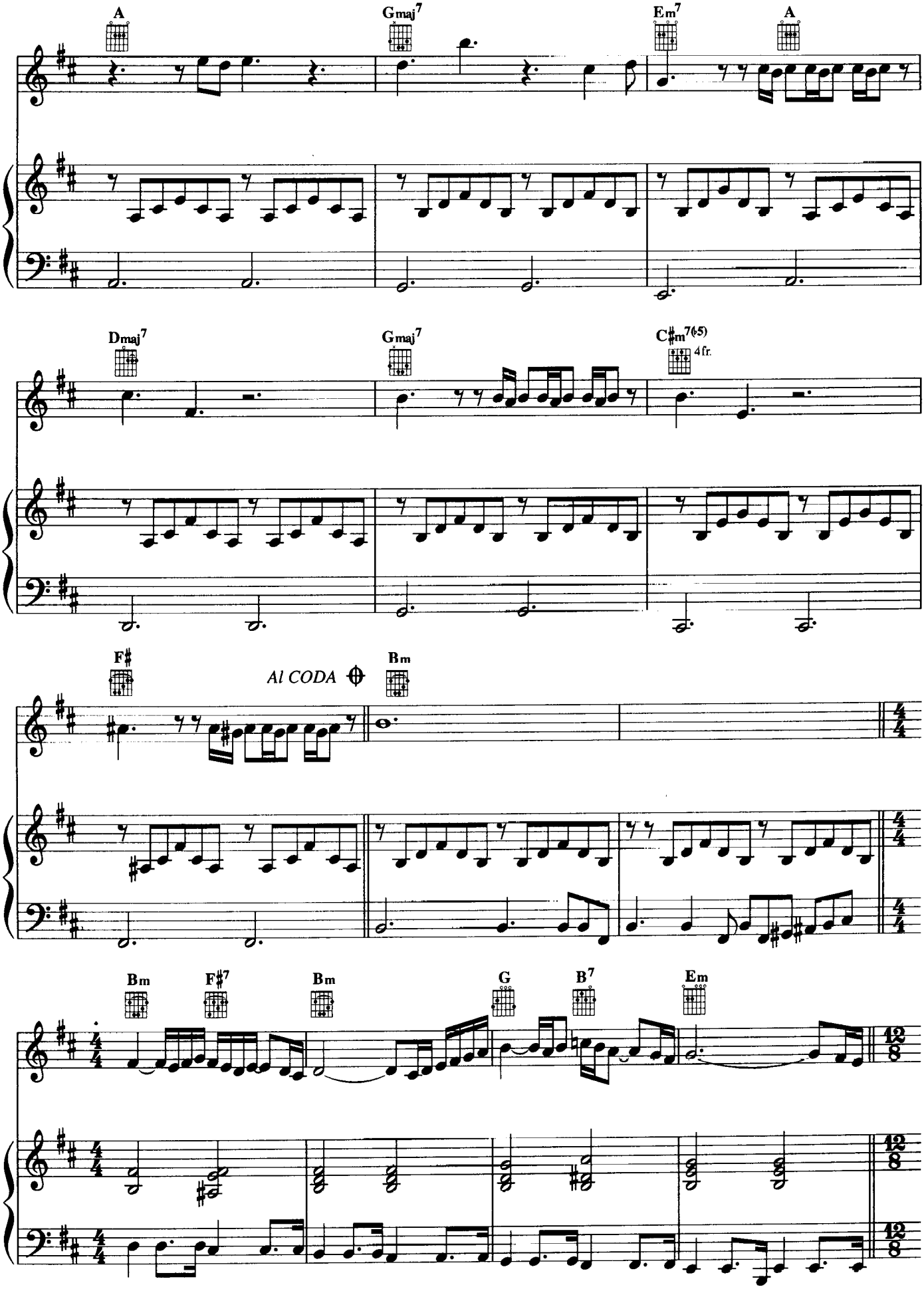
A
Gmaj7
Em7
A
Dmaj7
Gmaj7
C♯m7(♭5)
4 fr.
F♯
Al CODA
Bm
Bm
F♯7
Bm
G
B7
Em

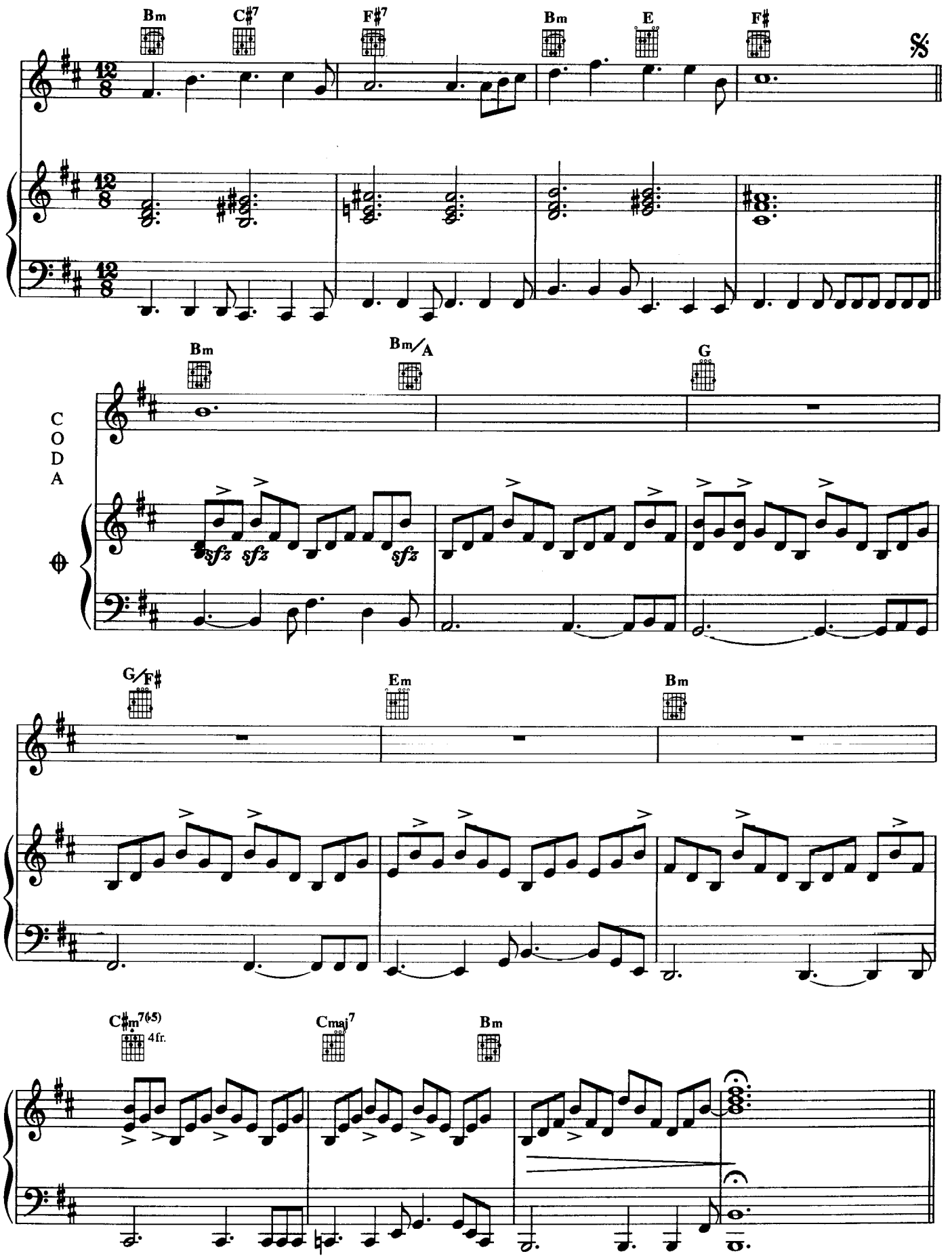
Bm
C♯7
F♯7
Bm
E
F♯
𝄋
Bm
Bm/A
G
CODA
sfz
sfz
sfz
G/F♯
Em
Bm
C♯m7(♭5)
4fr.
Cmaj7
Bm

LE VENT, LE CRI

DU FILM : LE PROFESSIONNEL

Musique de
Ennio MORRICONE

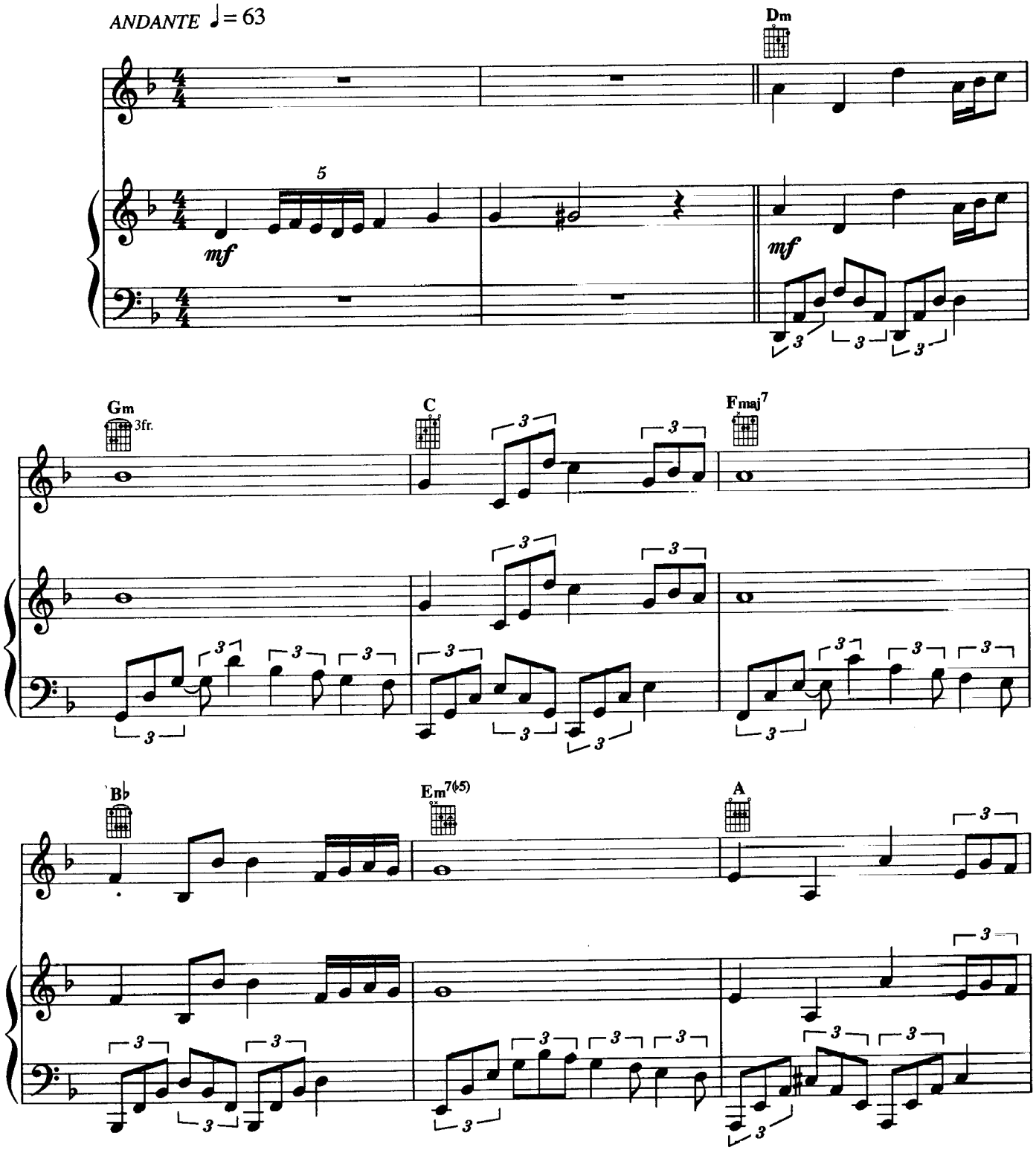

© 1981 by EMI GENERAL MUSIC FRANCE- 20, rue Molitor, 75016 Paris

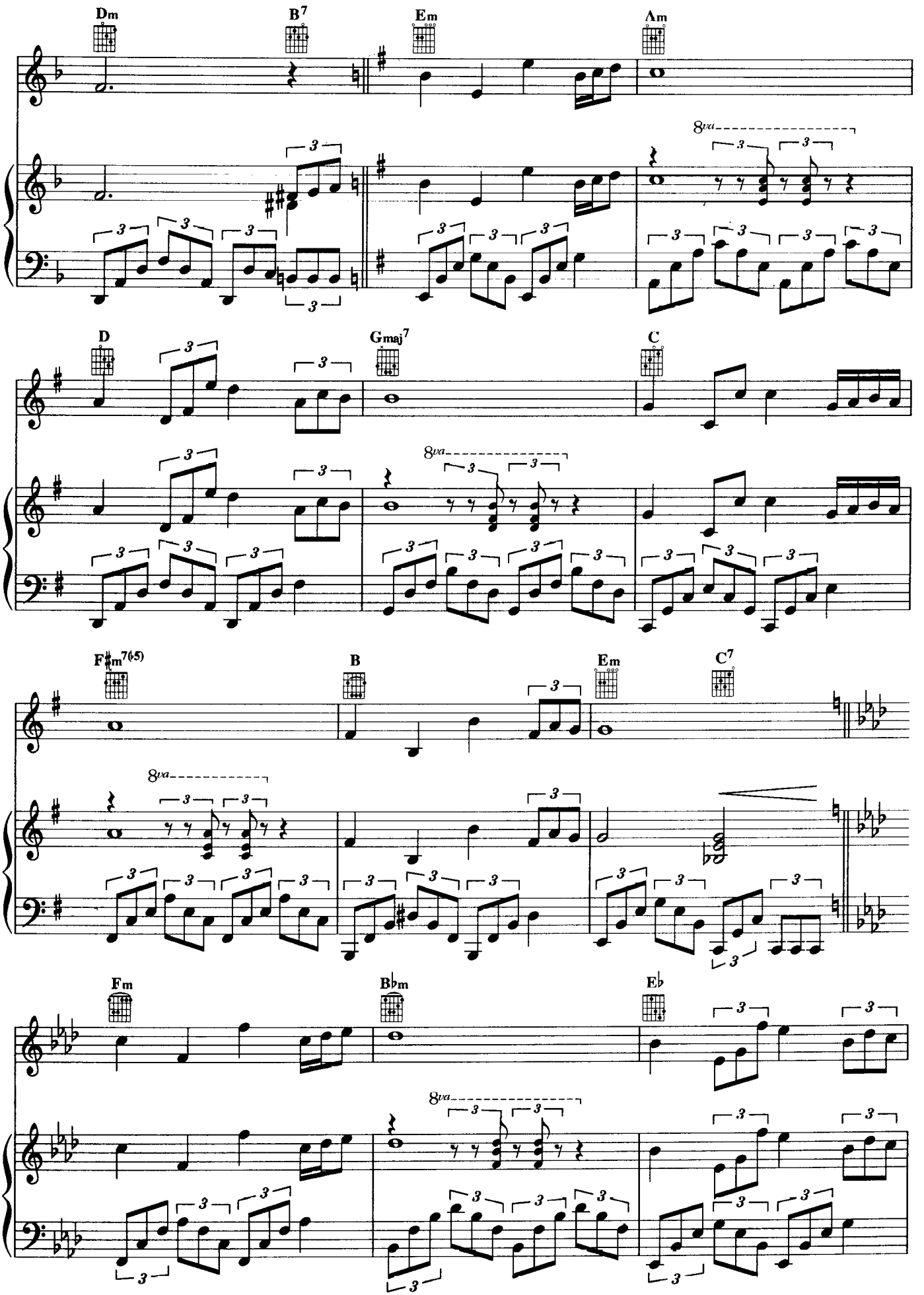
Dm
B7
Em
Am
8va
D
Gmaj7
C
8va
F♯m7(♭5)
B
Em
C7
8va
Fm
B♭m
E♭
8va

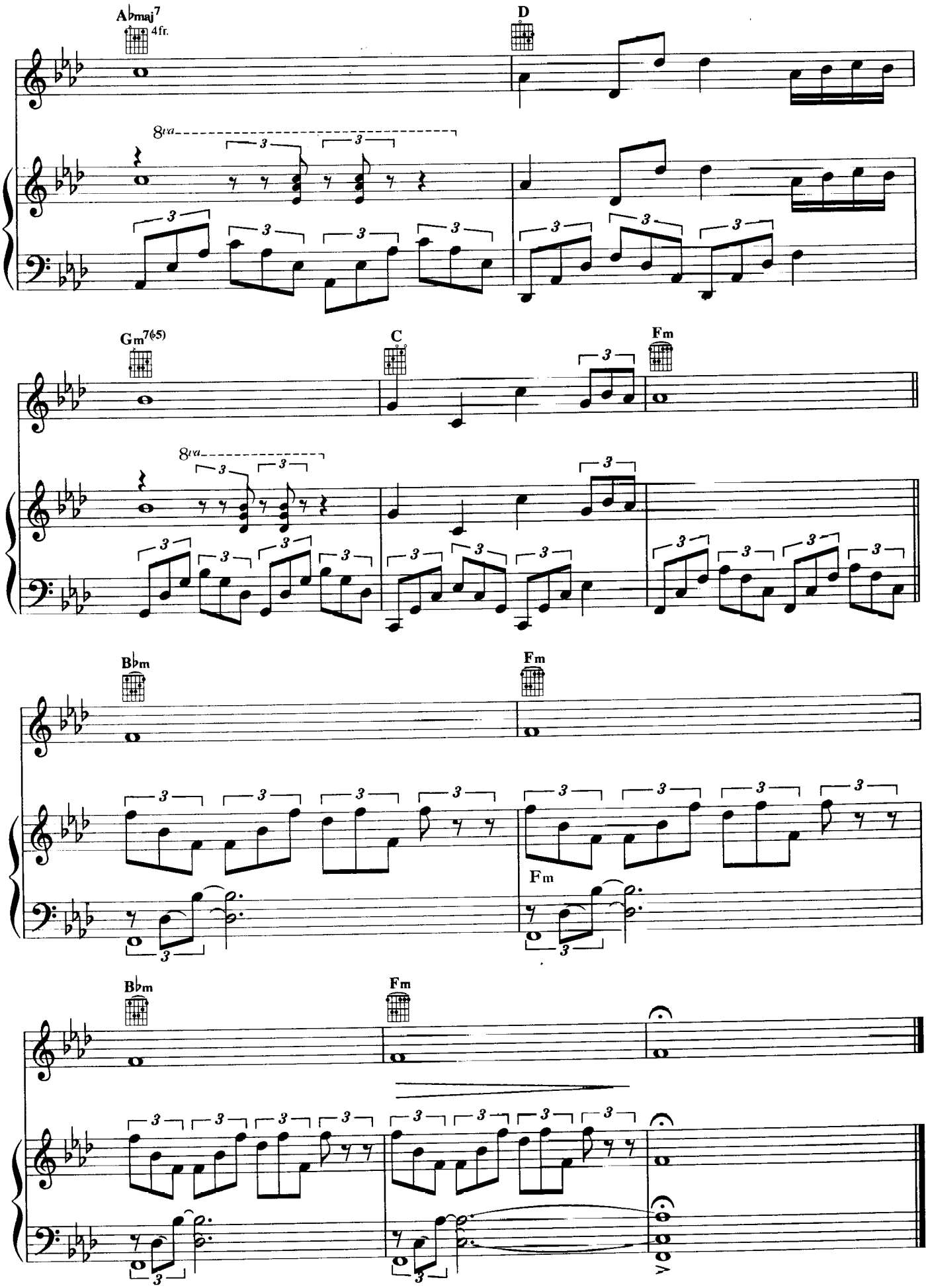
A♭maj7
4fr.
D
8va
Gm7(♭5)
C
Fm
8va
B♭m
Fm
Fm
B♭m
Fm

MON NOM EST PERSONNE

MON NOM EST PERSONNE

Musique de
Ennio MORRICONE

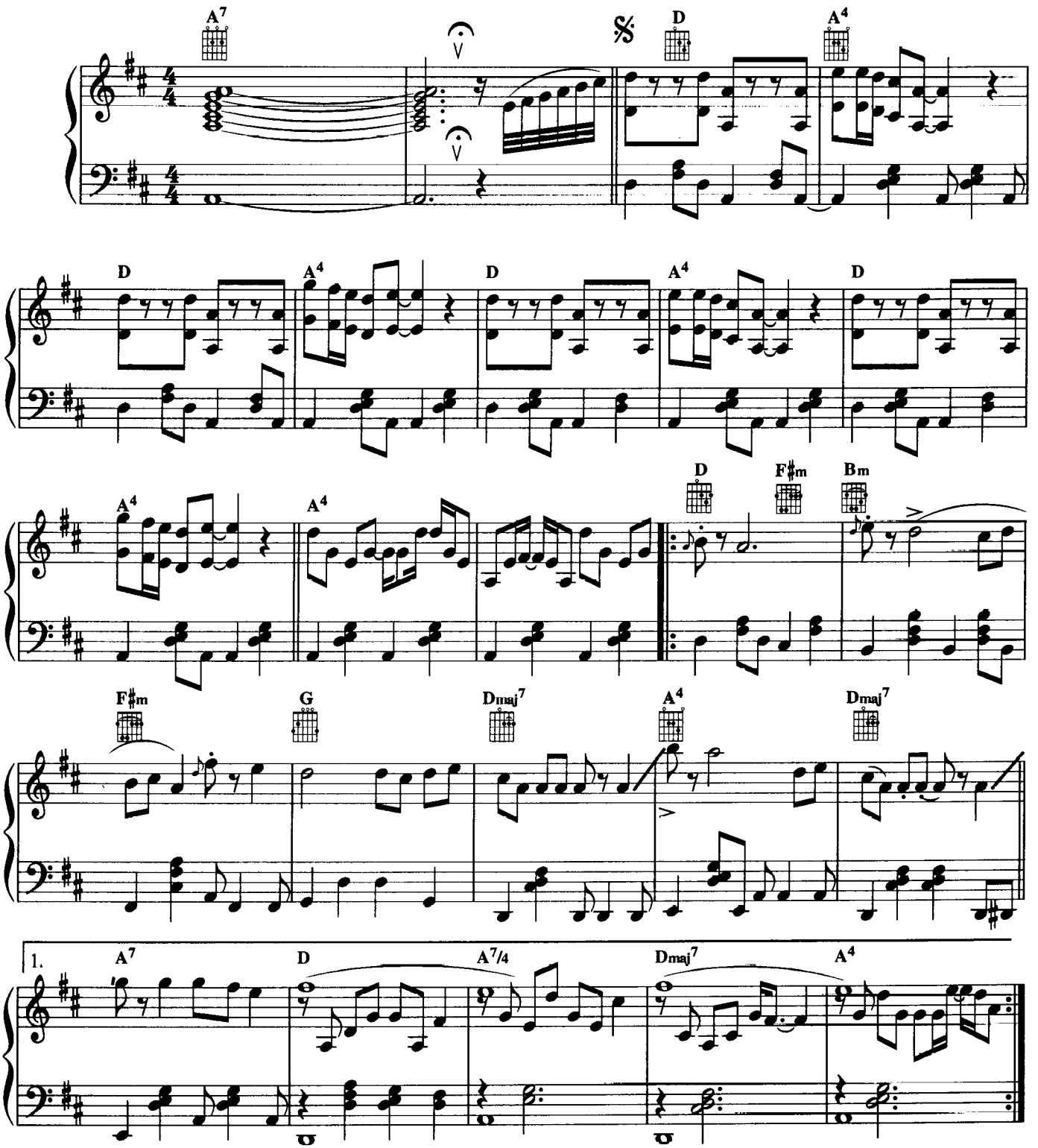

© 1973 by EMI GENERAL MUSIC S.R.L.ITALIE
EMI GENERAL MUSIC FRANCE- 20, rue Molitor, 75016 Paris
Pour la France, Benelux et Territoires SACEM

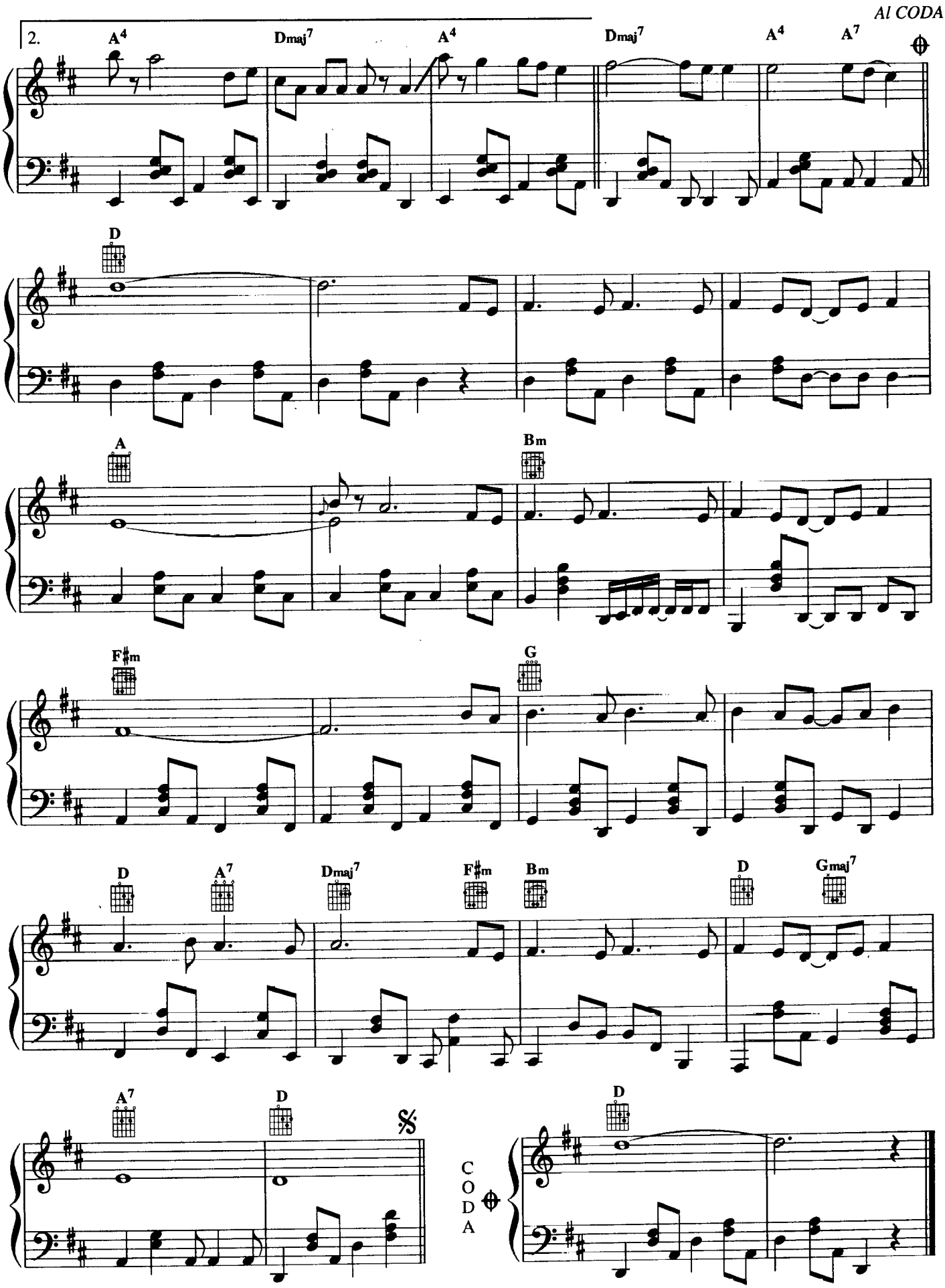
Al CODA
2.
A4
Dmaj7
A4
Dmaj7
A4
A7
D
A
Bm
F♯m
G
D
A7
Dmaj7
F♯m
Bm
D
Gmaj7
A7
D
CODA
D

L'AMAS SAUVAGE

DU FILM : MON NOM EST PERSONNE

Musique de
Ennio MORRICONE

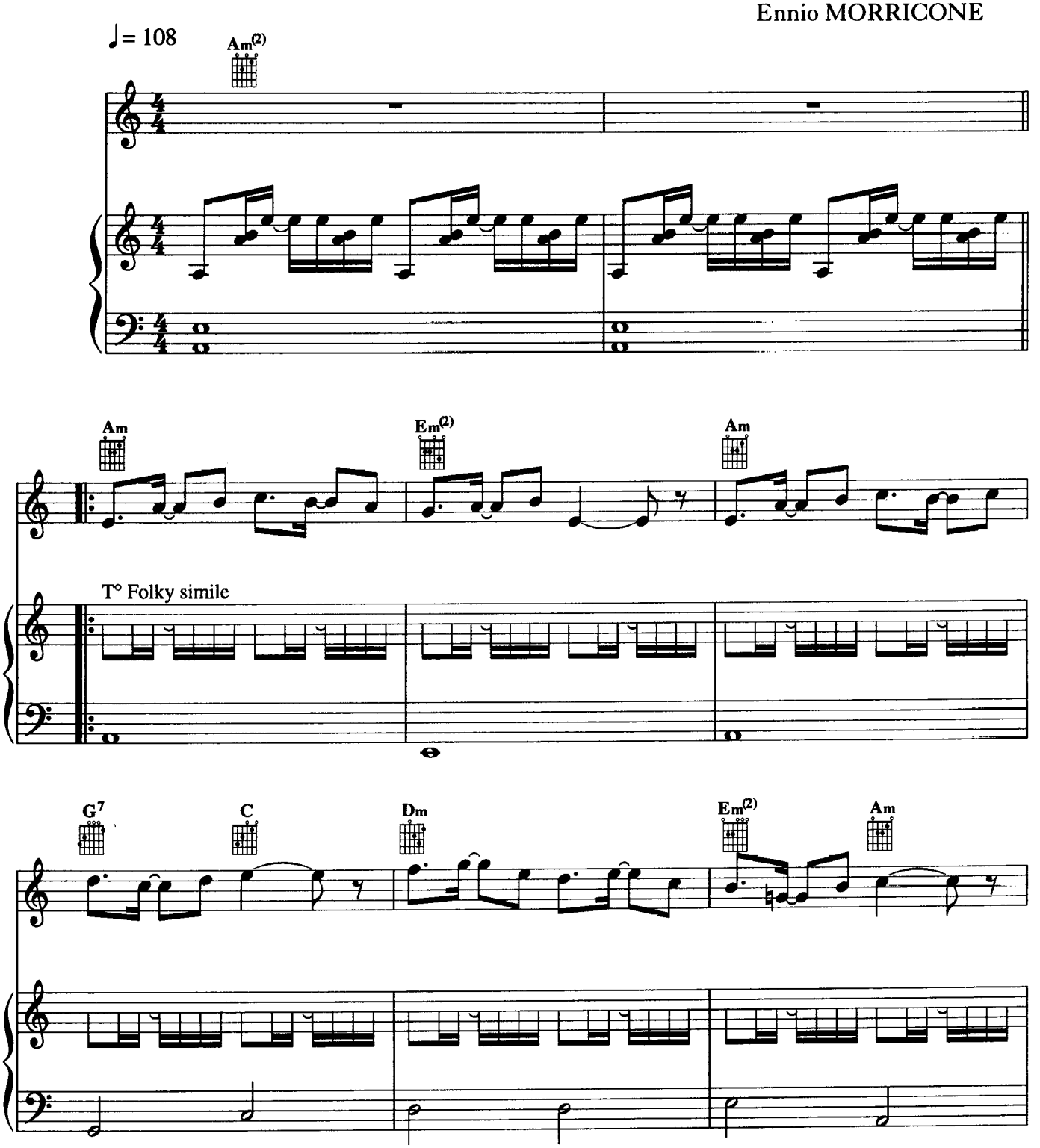

© 1973 by EMI GENERAL MUSIC S.R.L.ITALIE
EMI GENERAL MUSIC FRANCE- 20, rue Molitor, 75016 Paris
Pour la France, Benelux et Territoires SACEM

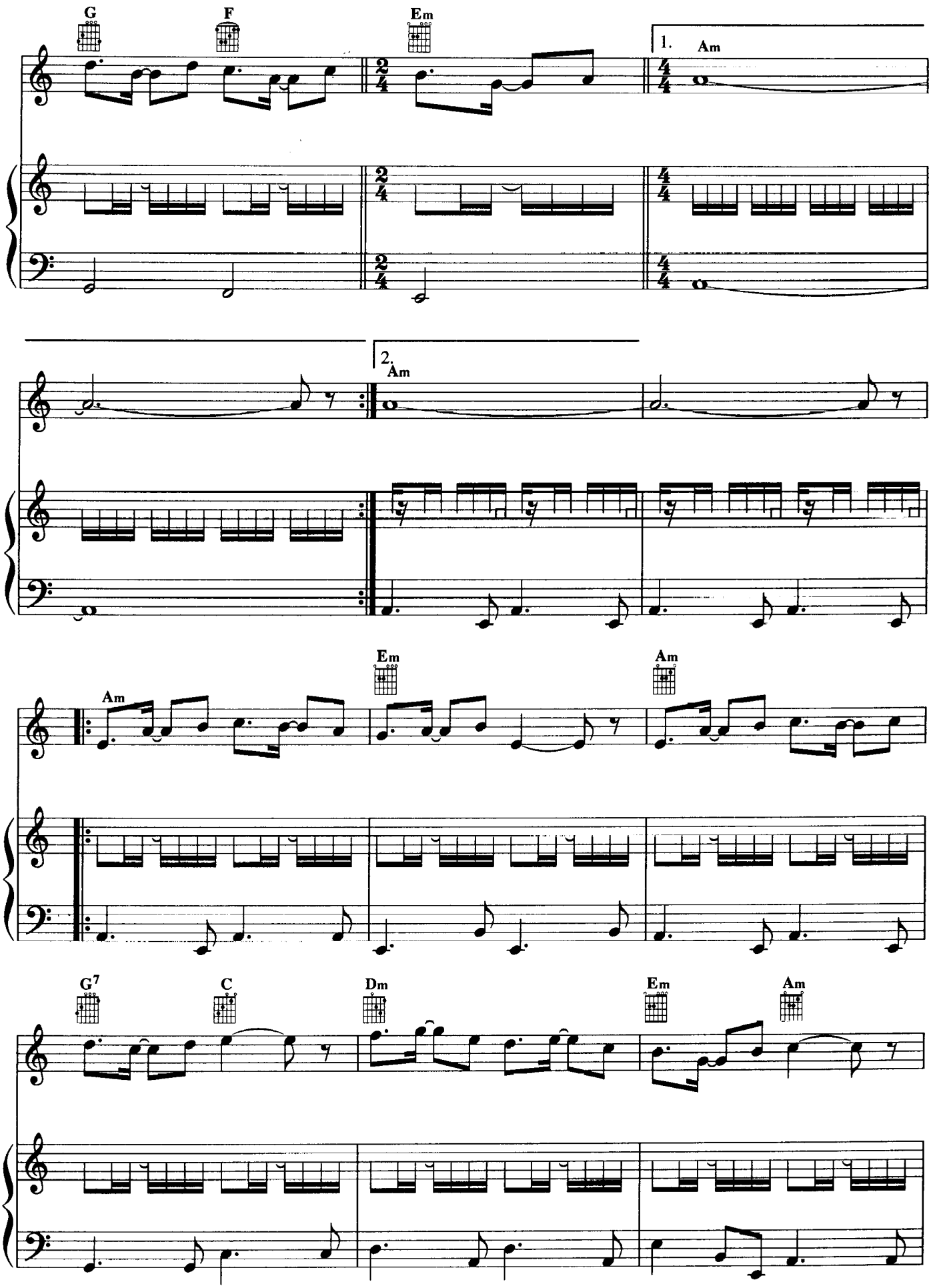
G
F
Em
1.
Am
2.
Am
Am
Em
Am
G7
C
Dm
Em
Am

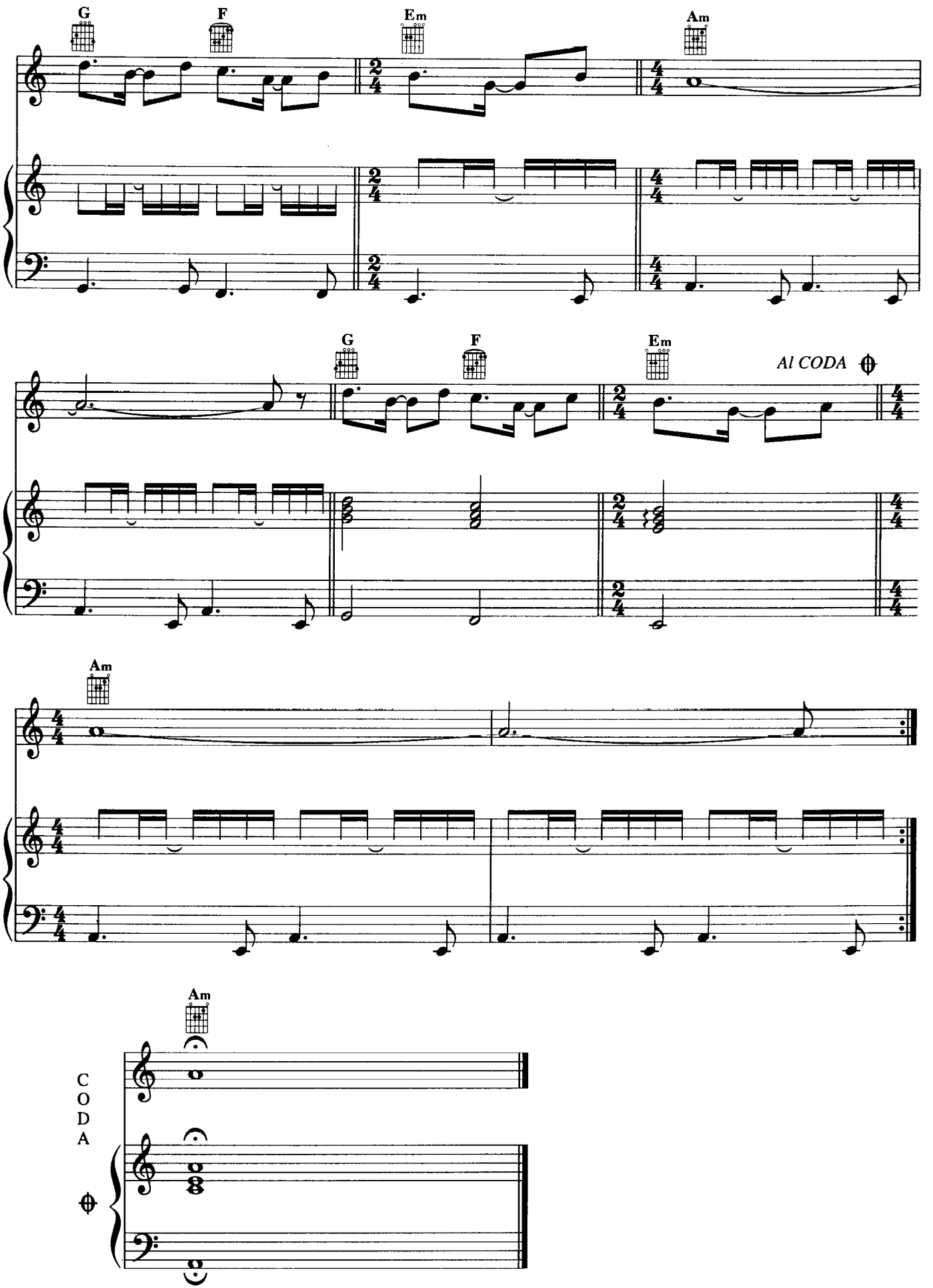
G
F
Em
Am
G
F
Em
Al CODA
Am
Am
CODA

À L'AUBE DU 5ème JOUR

DU FILM : À L'AUBE DU 5ème JOUR

Musique de
Ennio MORRICONE

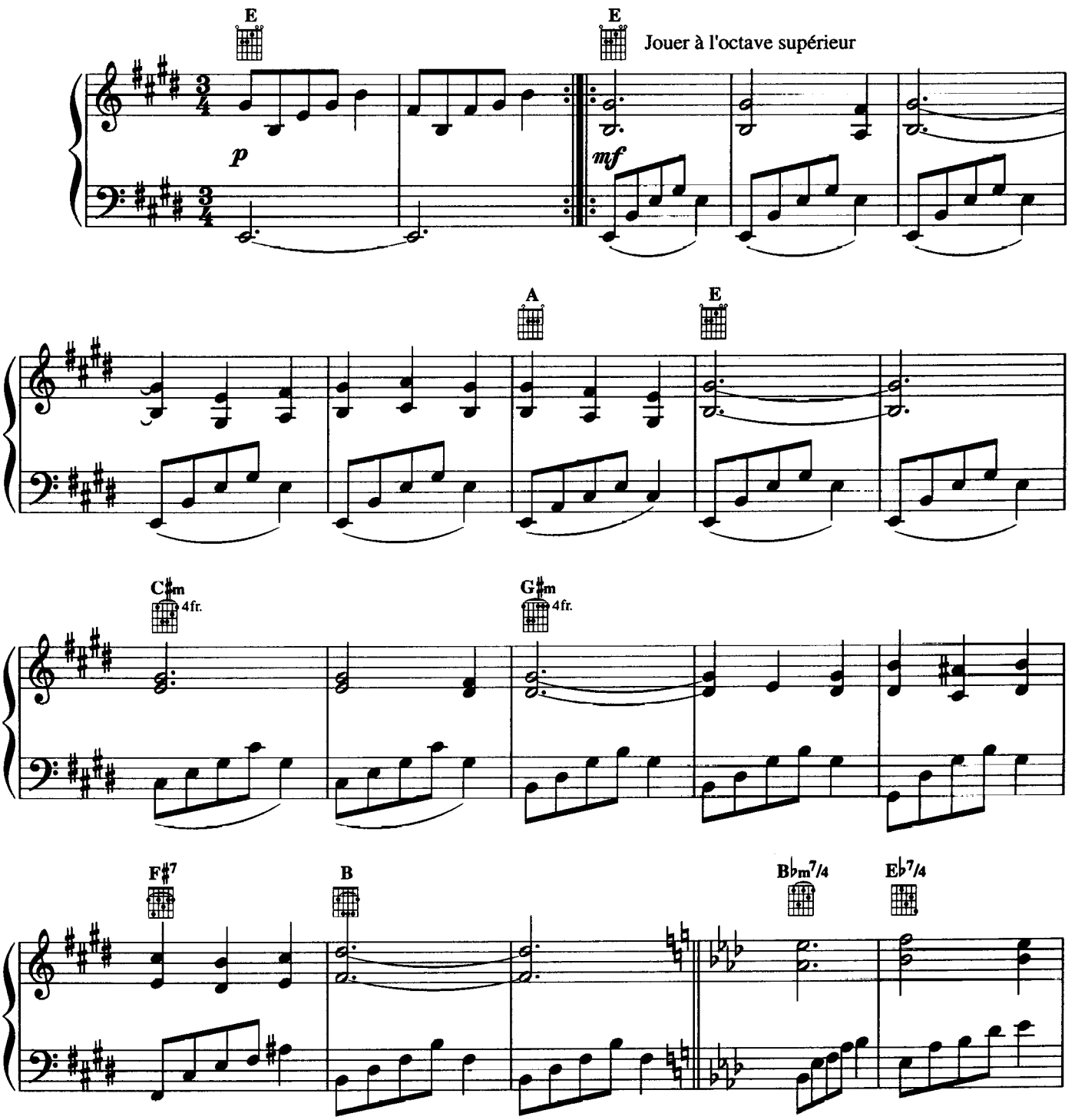

© 1978 by EMI GENERAL MUSIC S.R.L.ITALIE
EMI GENERAL MUSIC FRANCE- 20, rue Molitor, 75016 Paris
Pour la France, Benelux, Territoires SACEM

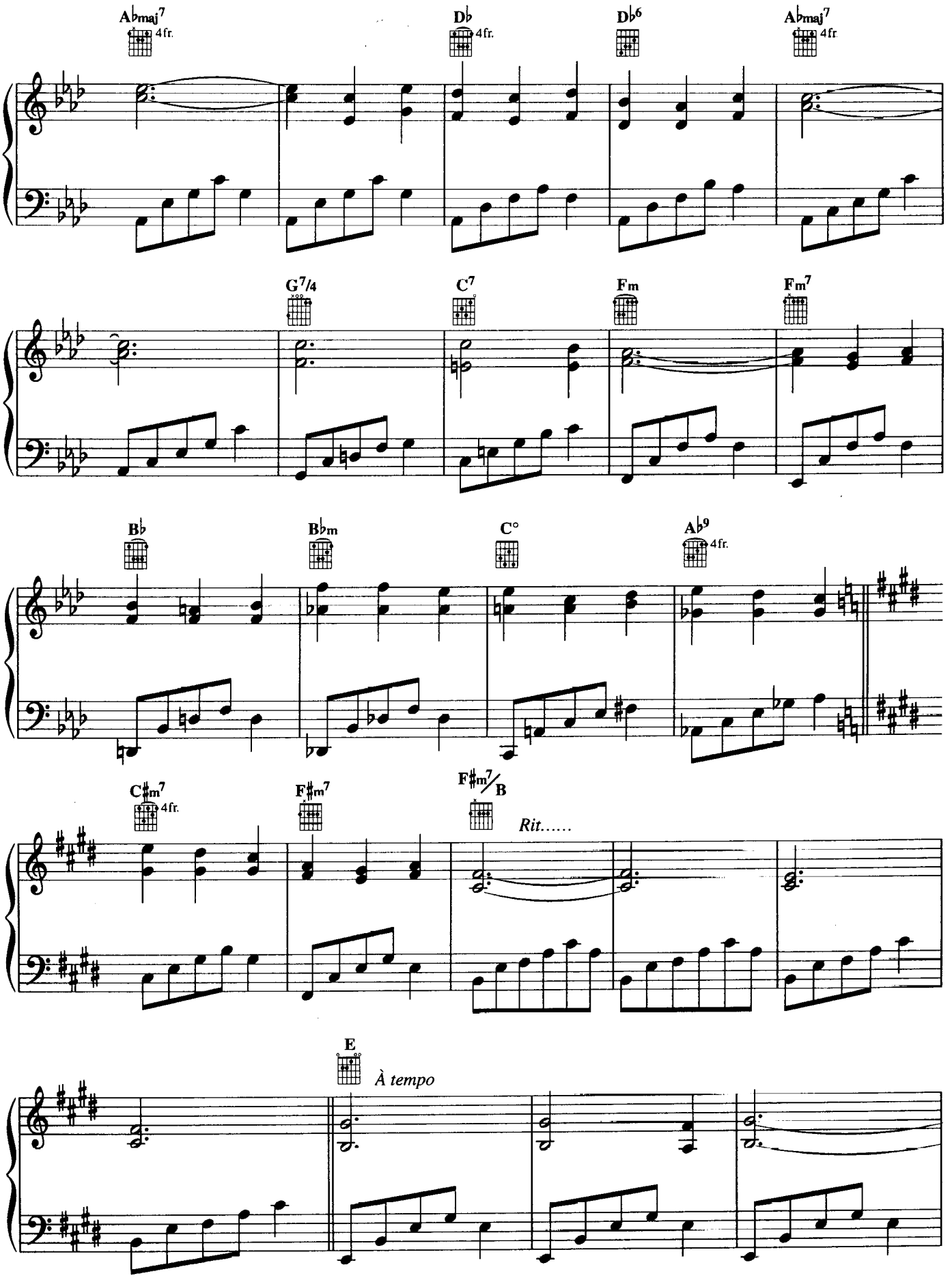
A♭maj7
4fr.
D♭
4fr.
D♭6
A♭maj7
4fr.
G7/4
C7
Fm
Fm7
B♭
B♭m
C°
A♭9
4fr.
C♯m7
4fr.
F♯m7
F♯m7/B
Rit.....
E
À tempo

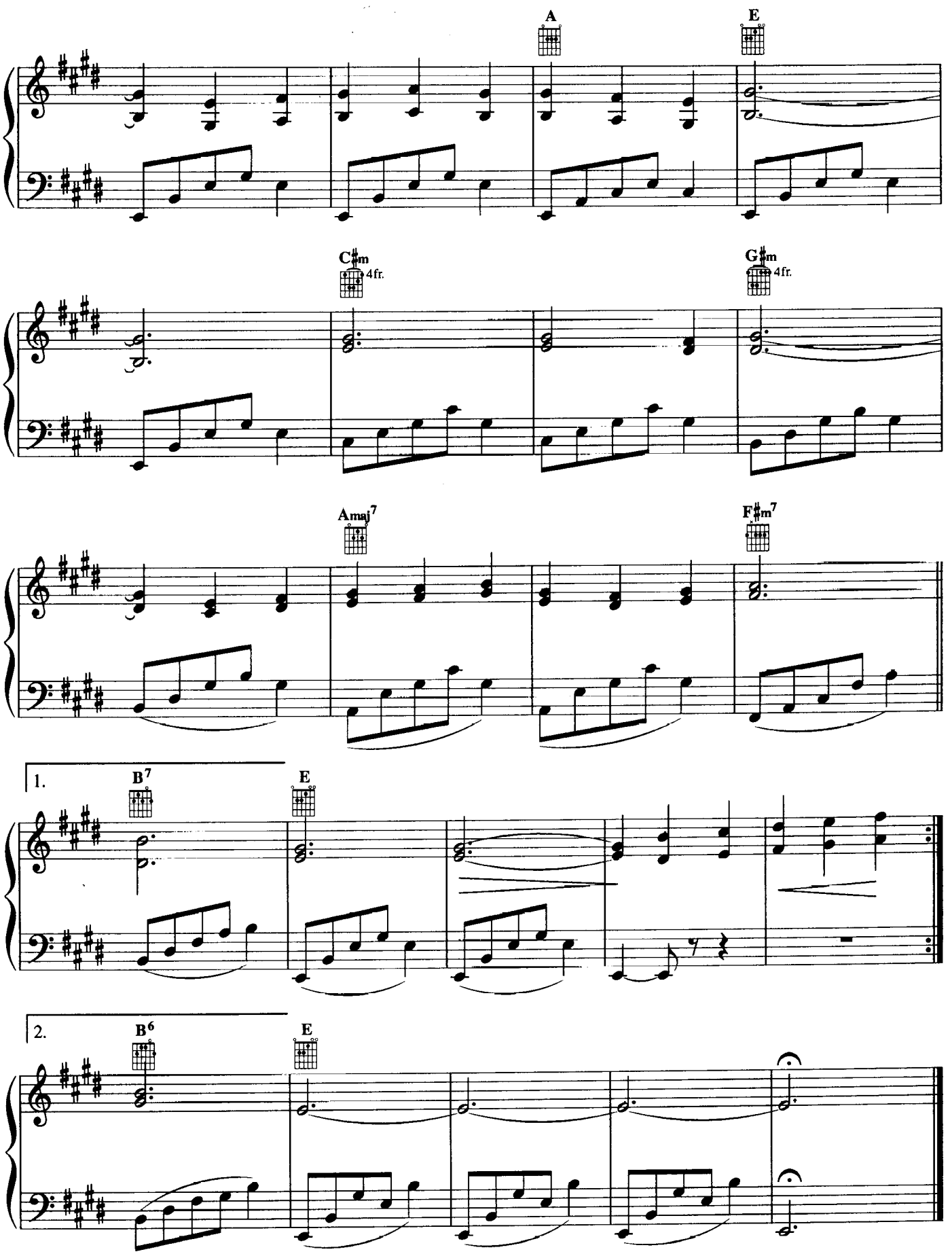
A
E
C♯m
4fr.
G♯m
4fr.
Amaj7
F♯m7
1.
B7
E
2.
B6
E

I COMME ICARE

DU FILM : I COMME ICARE

Musique de
Ennio MORRICONE

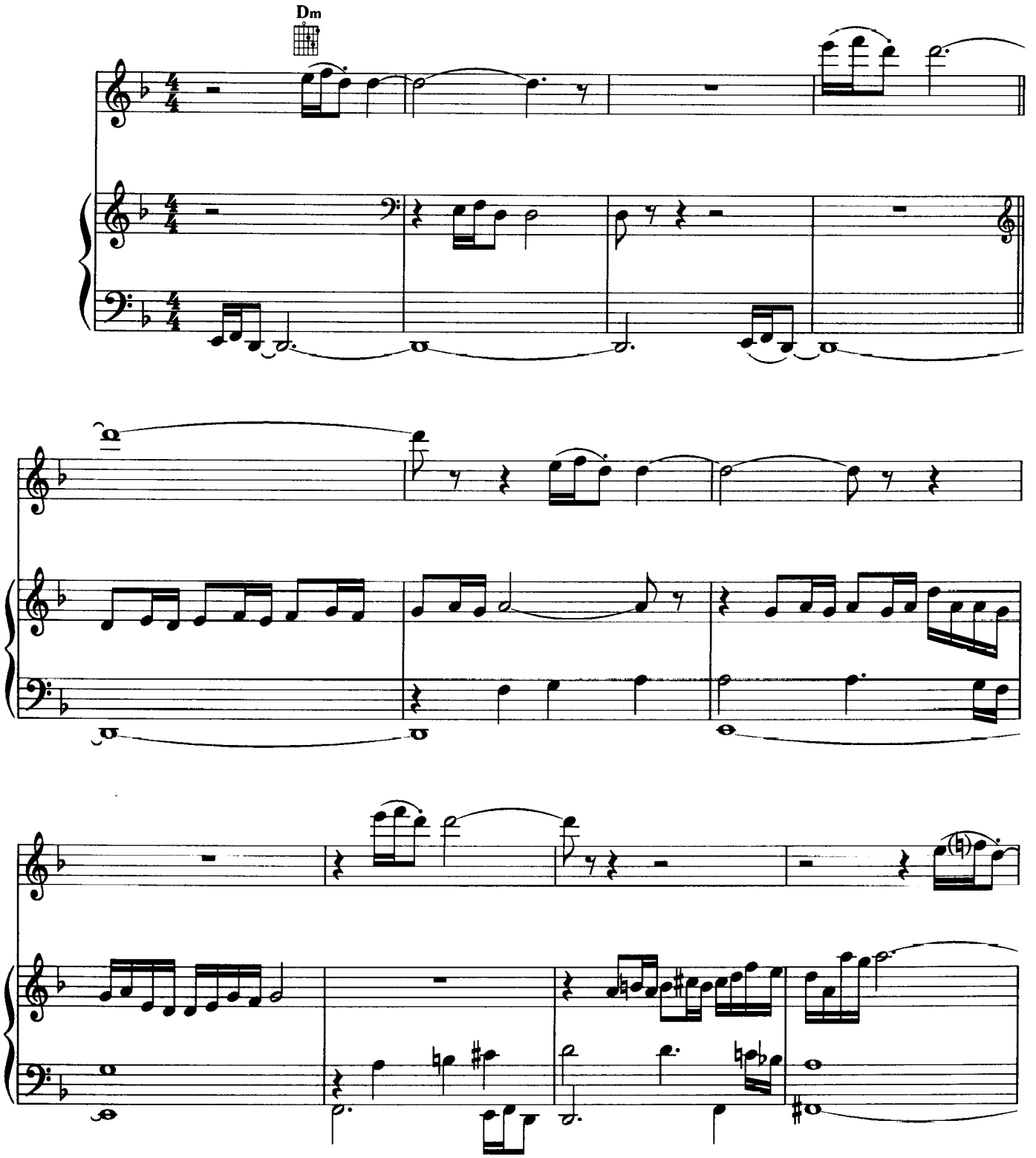

© 1979 by EMI GENERAL MUSIC S.R.L.ITALIE / INTERDEMOS MUSIC S.R.L.ITALIE
EMI GENERAL MUSIC FRANCE / SUGAR MUSIC FRANCE
Pour la France, Benelux, Territoires SACEM

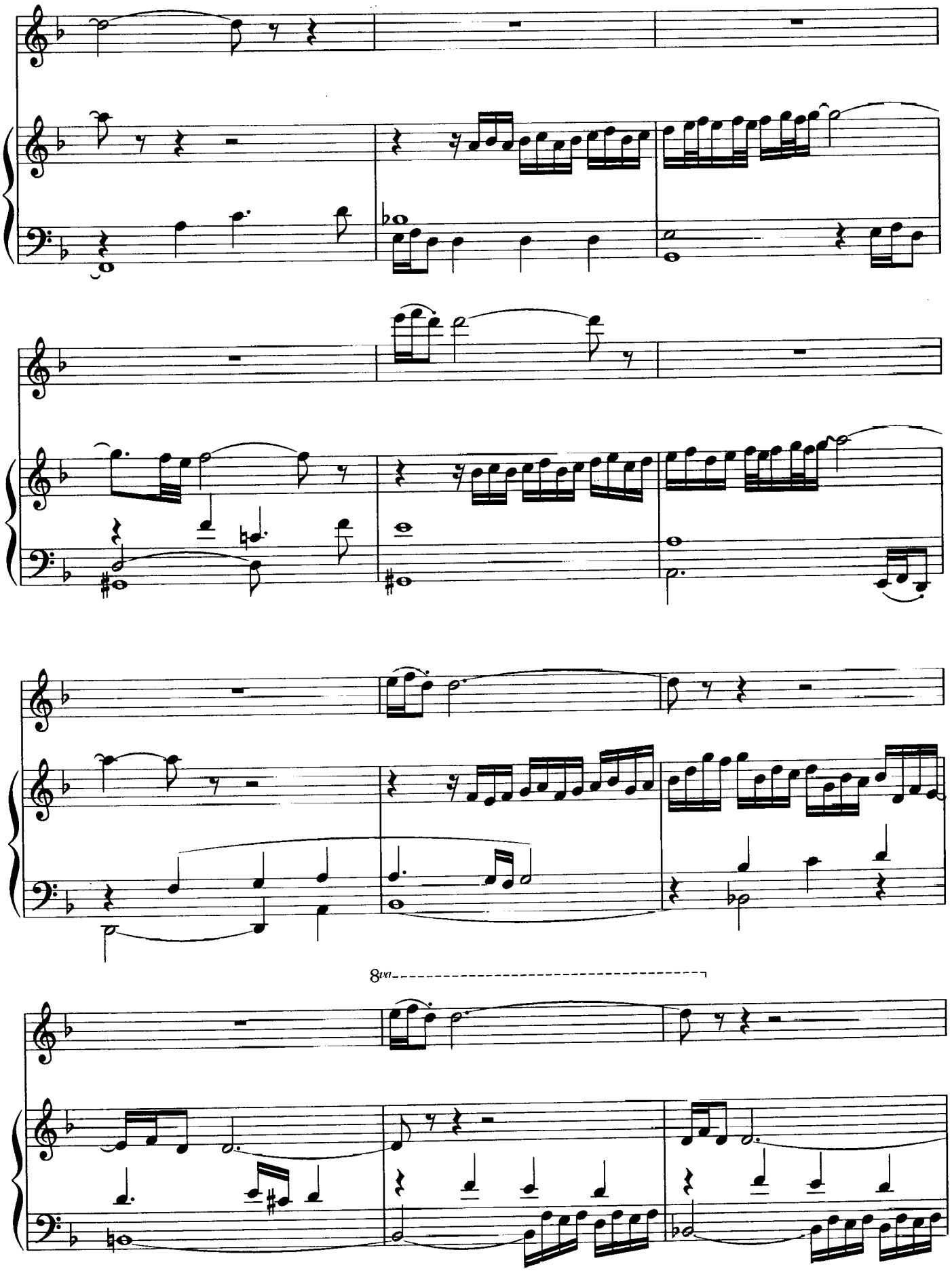
8va

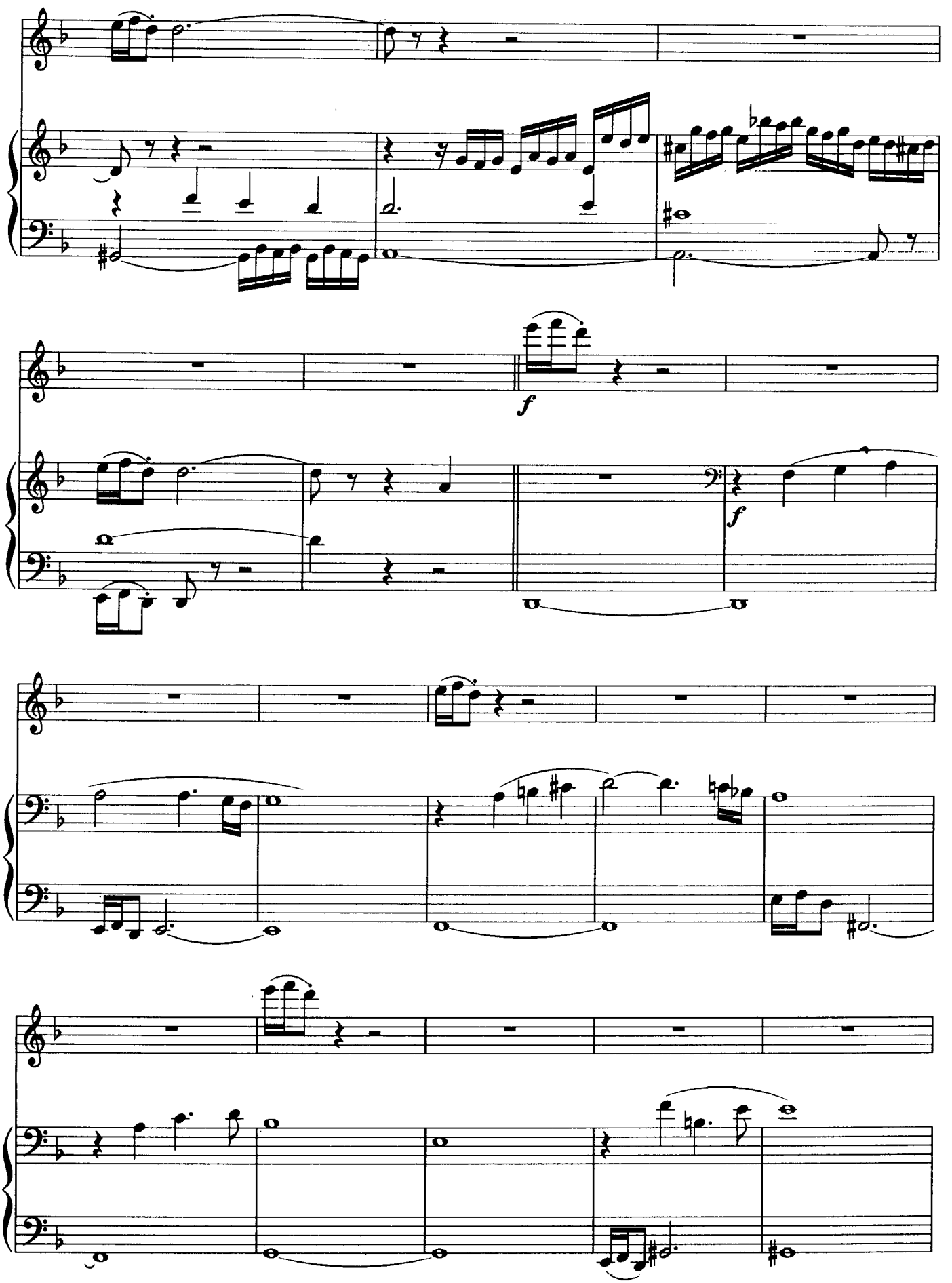
f
f

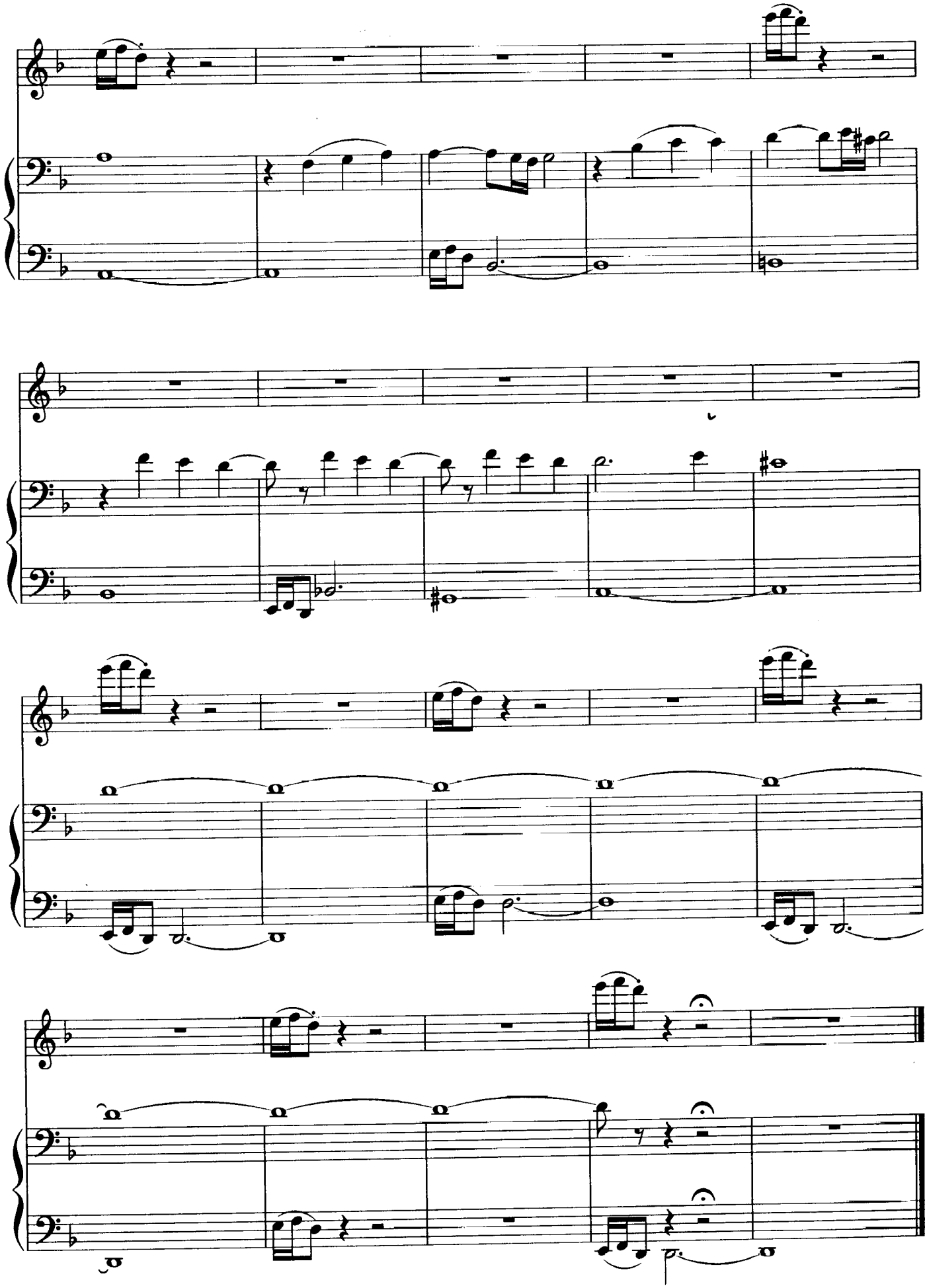

LA VERITÉ ET LE SOLEIL

DU FILM : I COMME ICARE

Musique de
Ennio MORRICONE

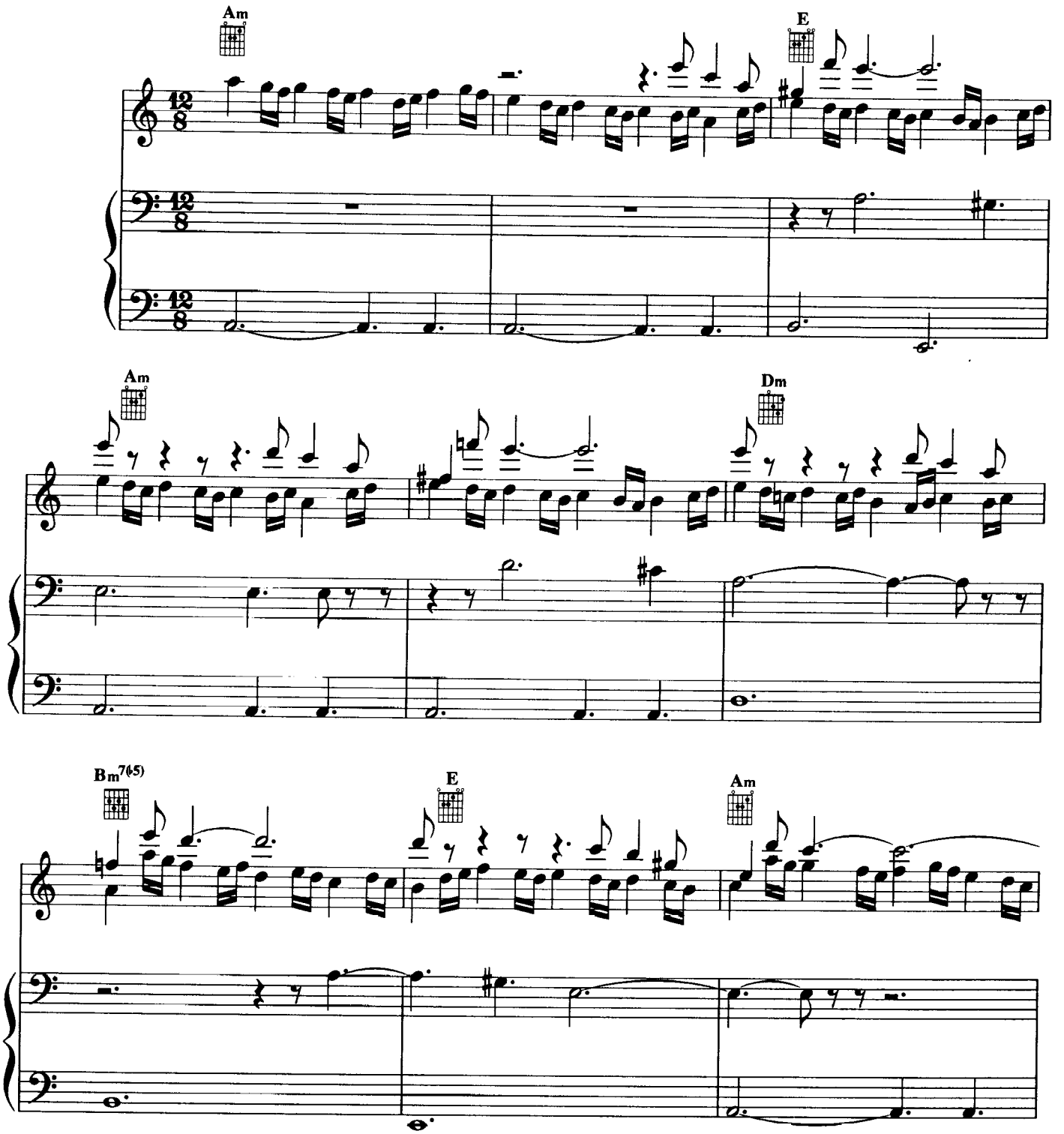

© 1979 by EMI GENERAL MUSIC S.R.L.ITALIE / INTERDEMOS MUSIC S.R.L.ITALIE
EMI GENERAL MUSIC FRANCE / SUGAR MUSIC FRANCE
Pour la France, Benelux, Territoires SACEM

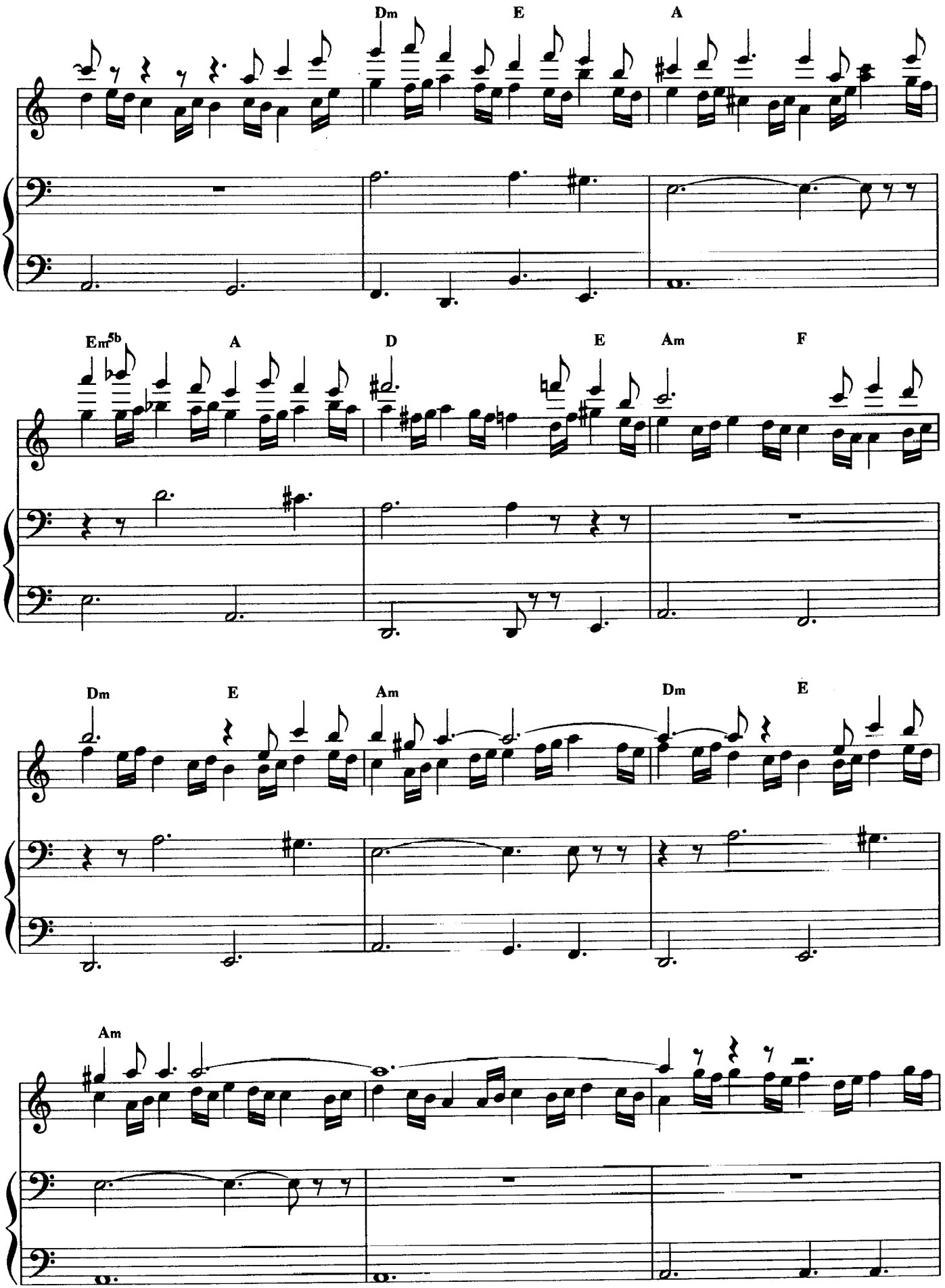
Dm
E
A
Em5b
A
D
E
Am
F
Dm
E
Am
Dm
E
Am

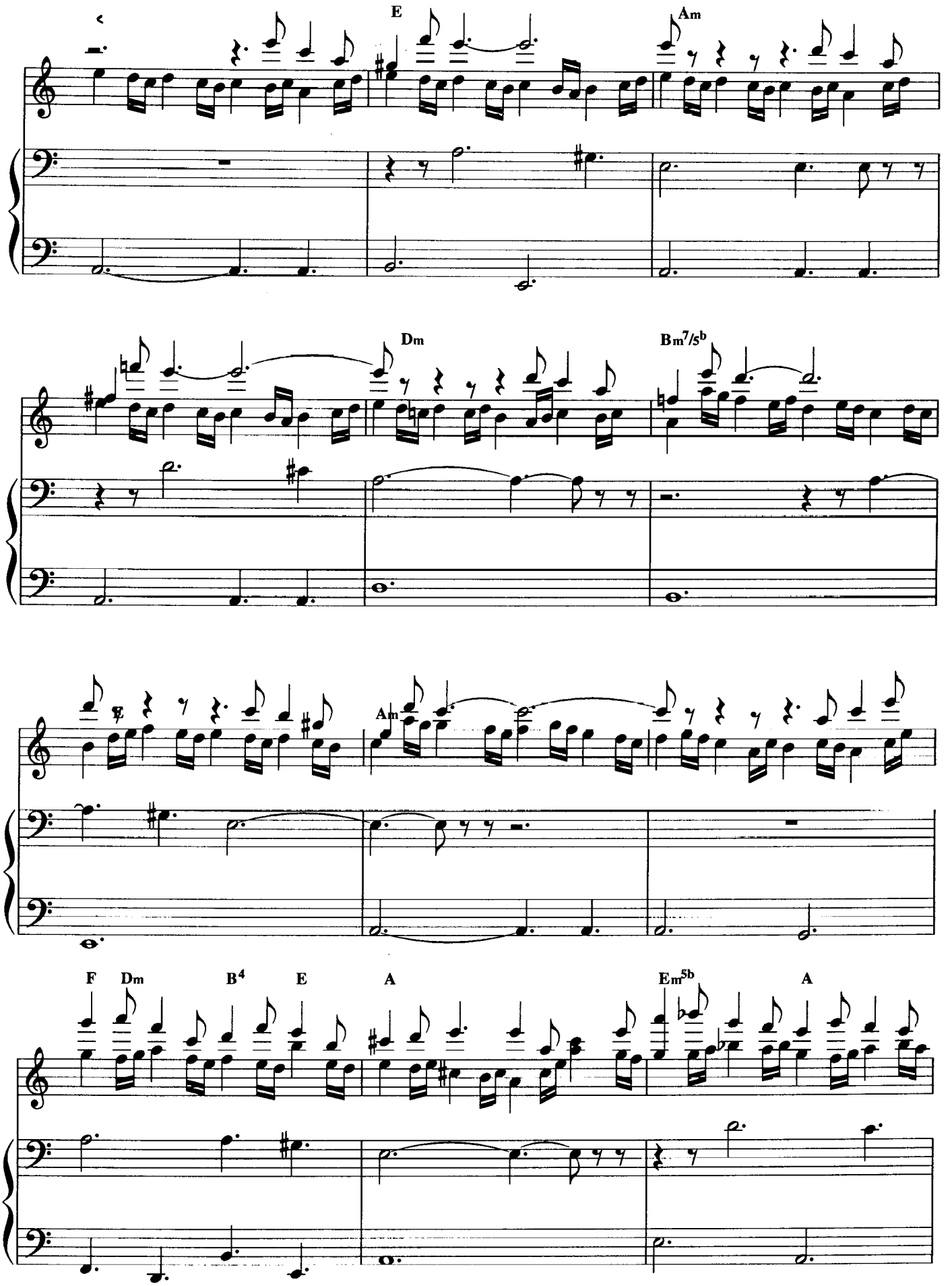

CERGY

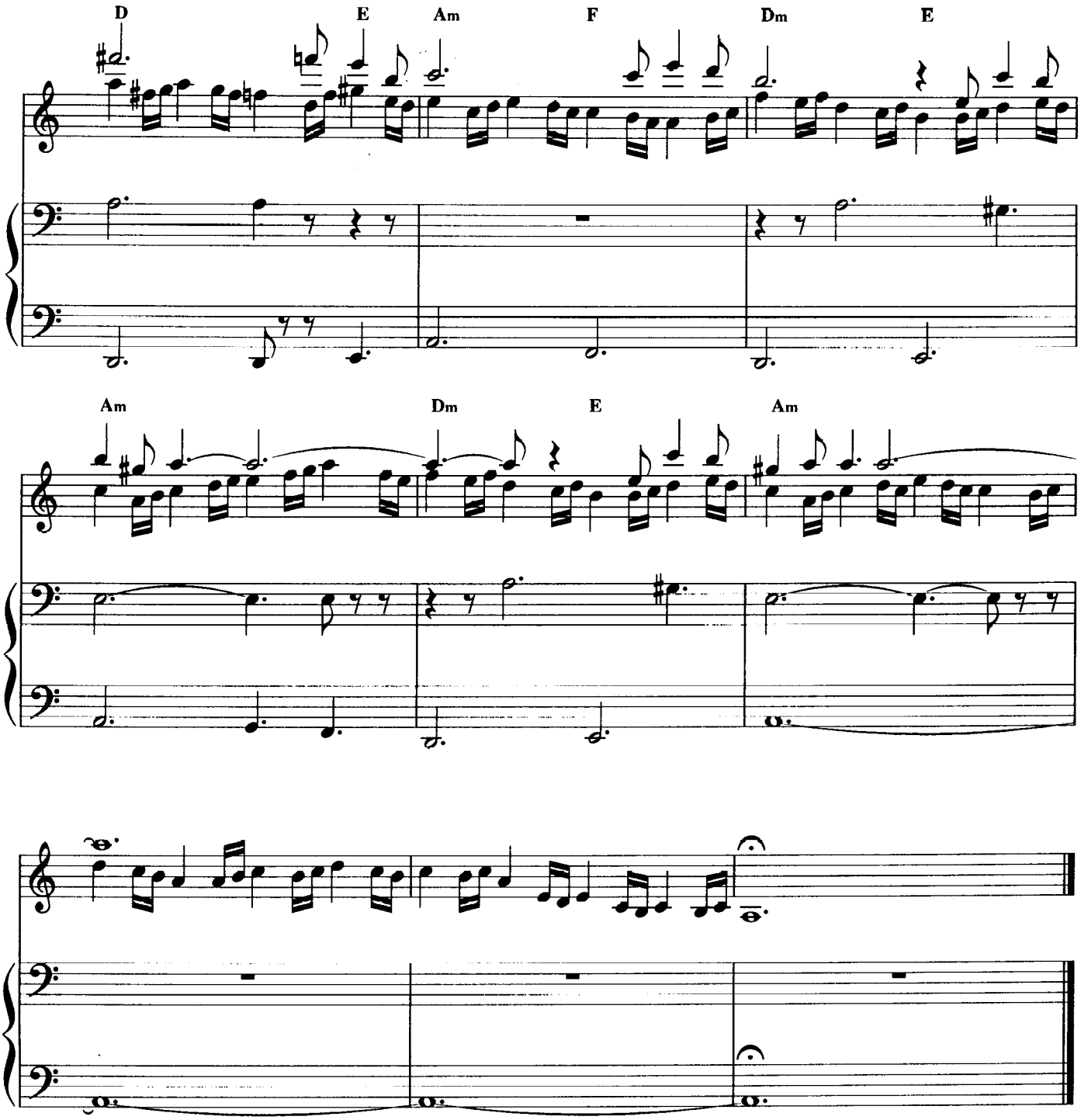
D
E
Am
F
Dm
E
Am
Dm
E
Am

RICORDO ROSA

DU FILM : LE RUFFIAN

Musique de
Ennio MORRICONE

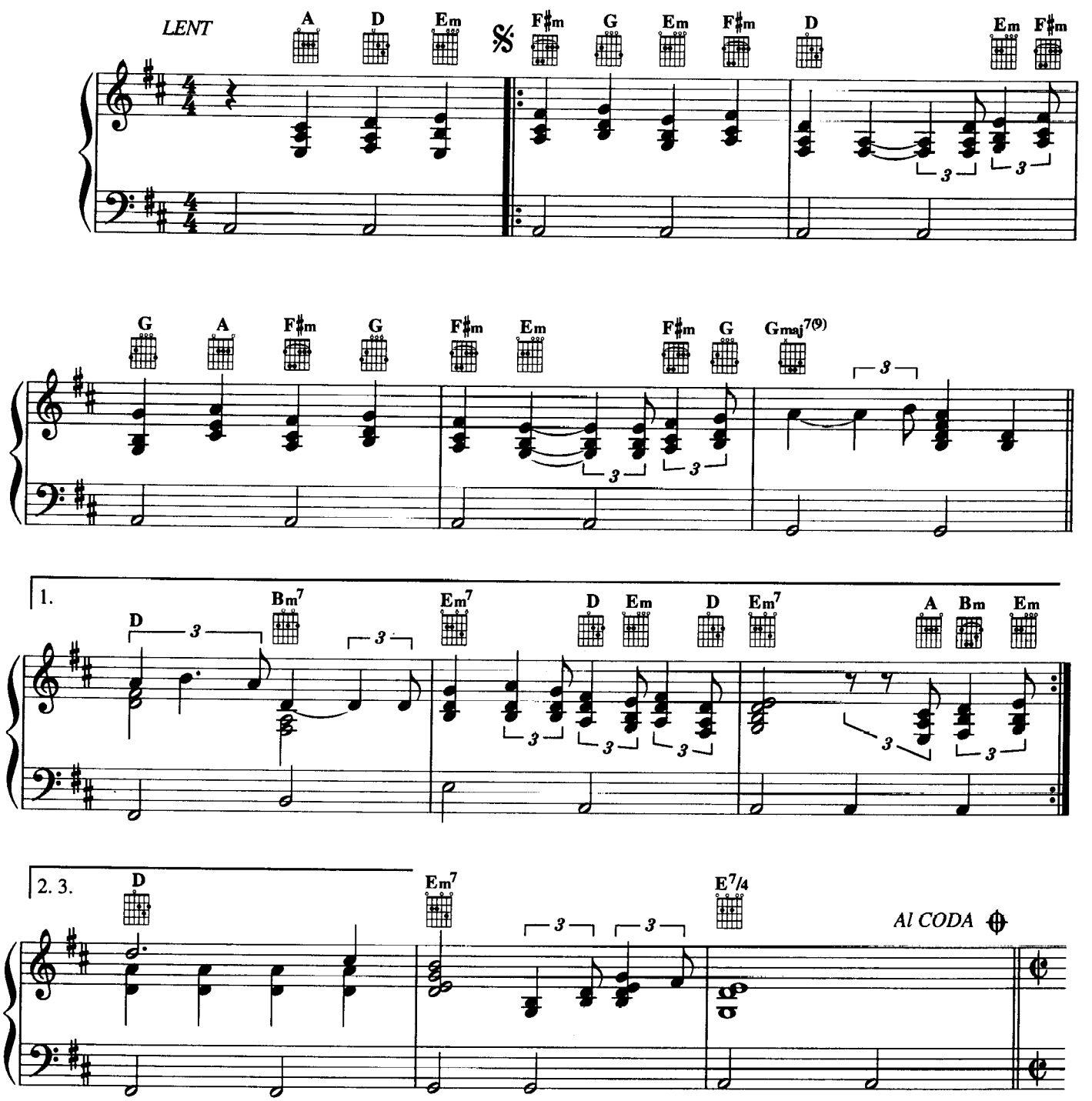

© 1982 by EMI GENERAL MUSIC FRANCE (hors Italie)- 20, rue Molitor, 75016 Paris

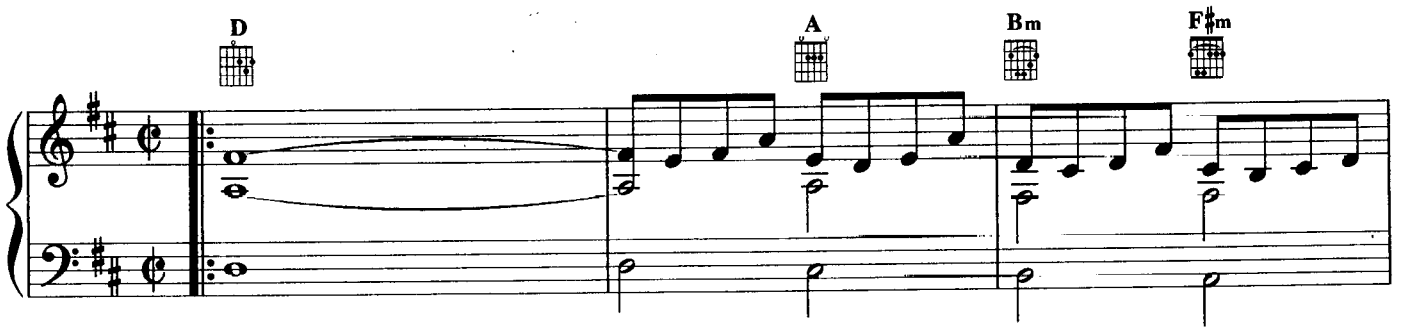
D
A
Bm
F♯m

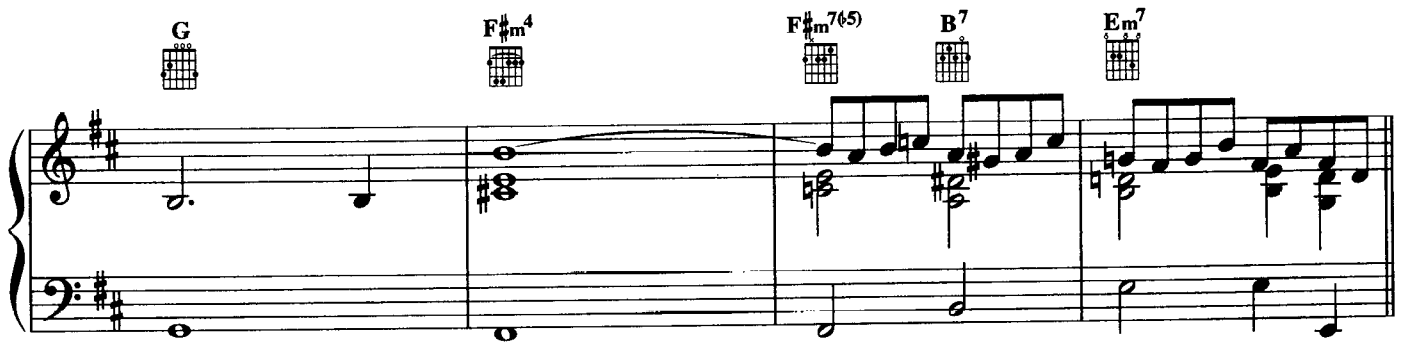
G
F♯m4
F♯m7(♭5)
B7
Em7

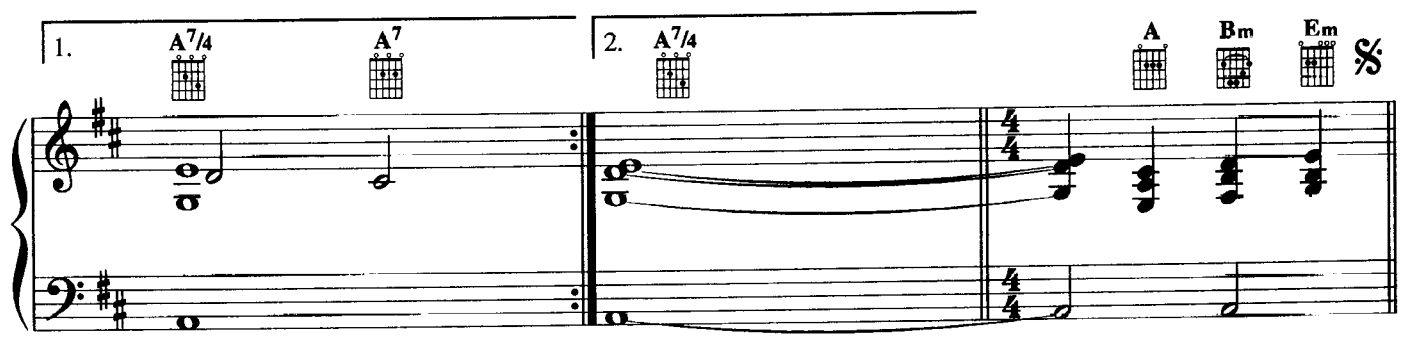
1.
A7/4
A7
2.
A7/4
A
Bm
Em
𝄋

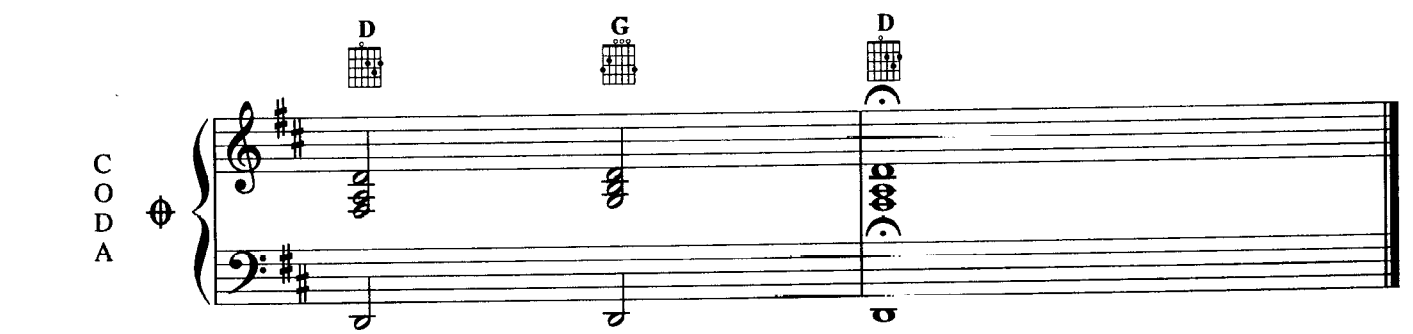
D
G
D
CODA

VIAGGIO IN 4

DU FILM : LE RUFFIAN

Musique de
Ennio MORRICONE

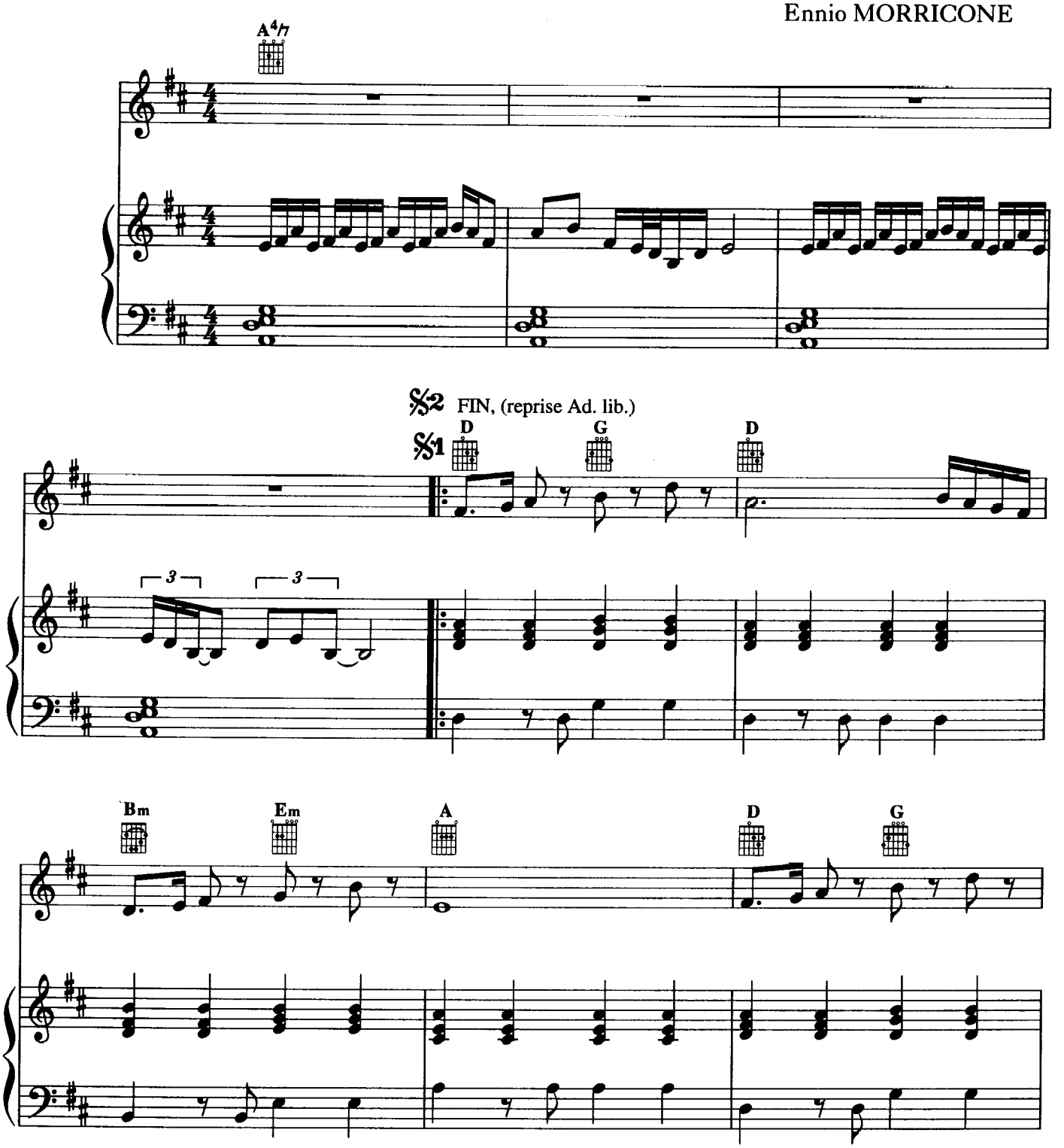

© 1982 by EMI GENERAL MUSIC FRANCE (hors Italie)- 20, rue Molitor, 75016 Paris

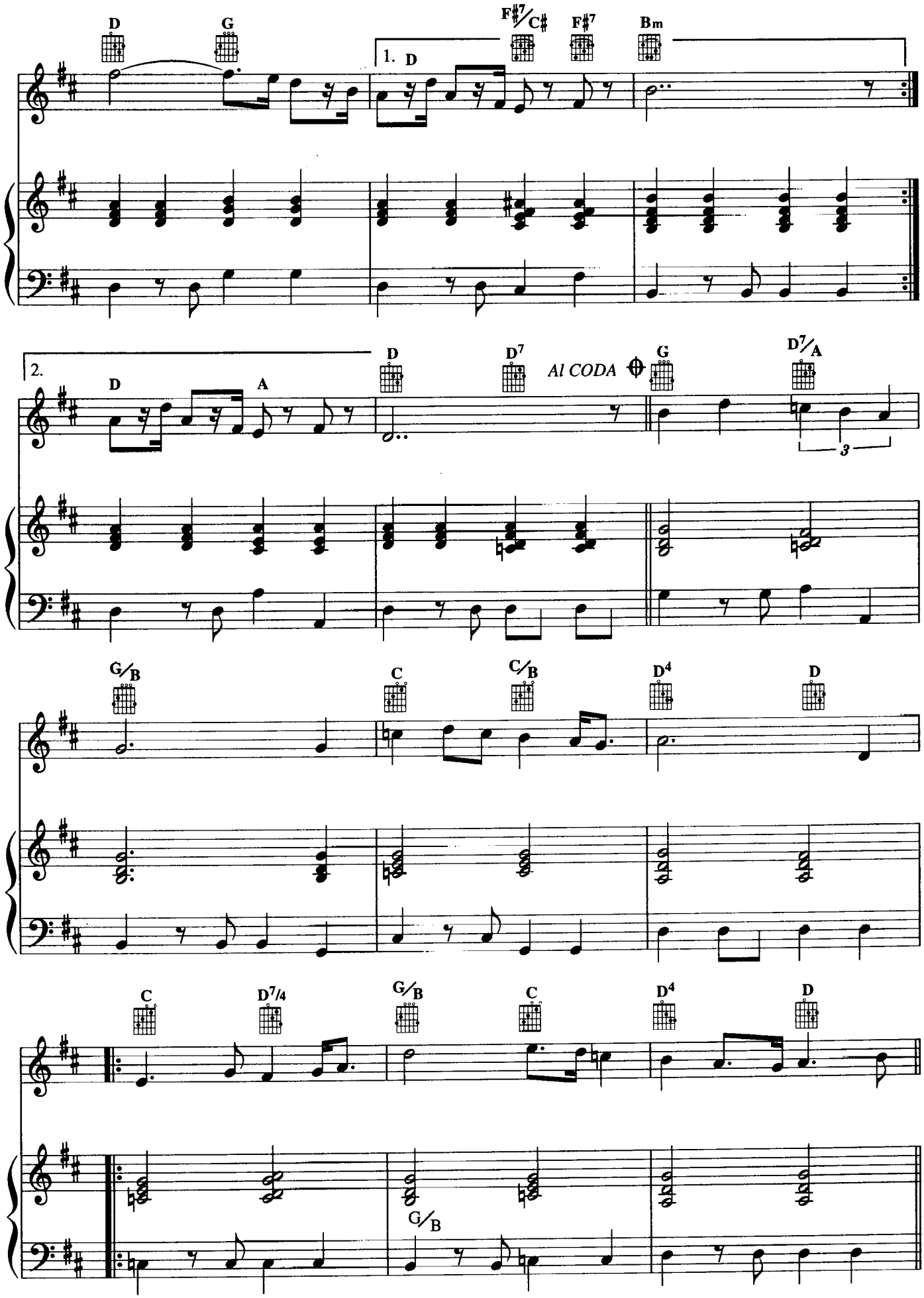
D
G
F♯7/C♯
F♯7
Bm
1. D
2.
D
A
D
D7
Al CODA
G
D7/A
3
G/B
C
C/B
D4
D
C
D7/4
G/B
C
D4
D
G/B

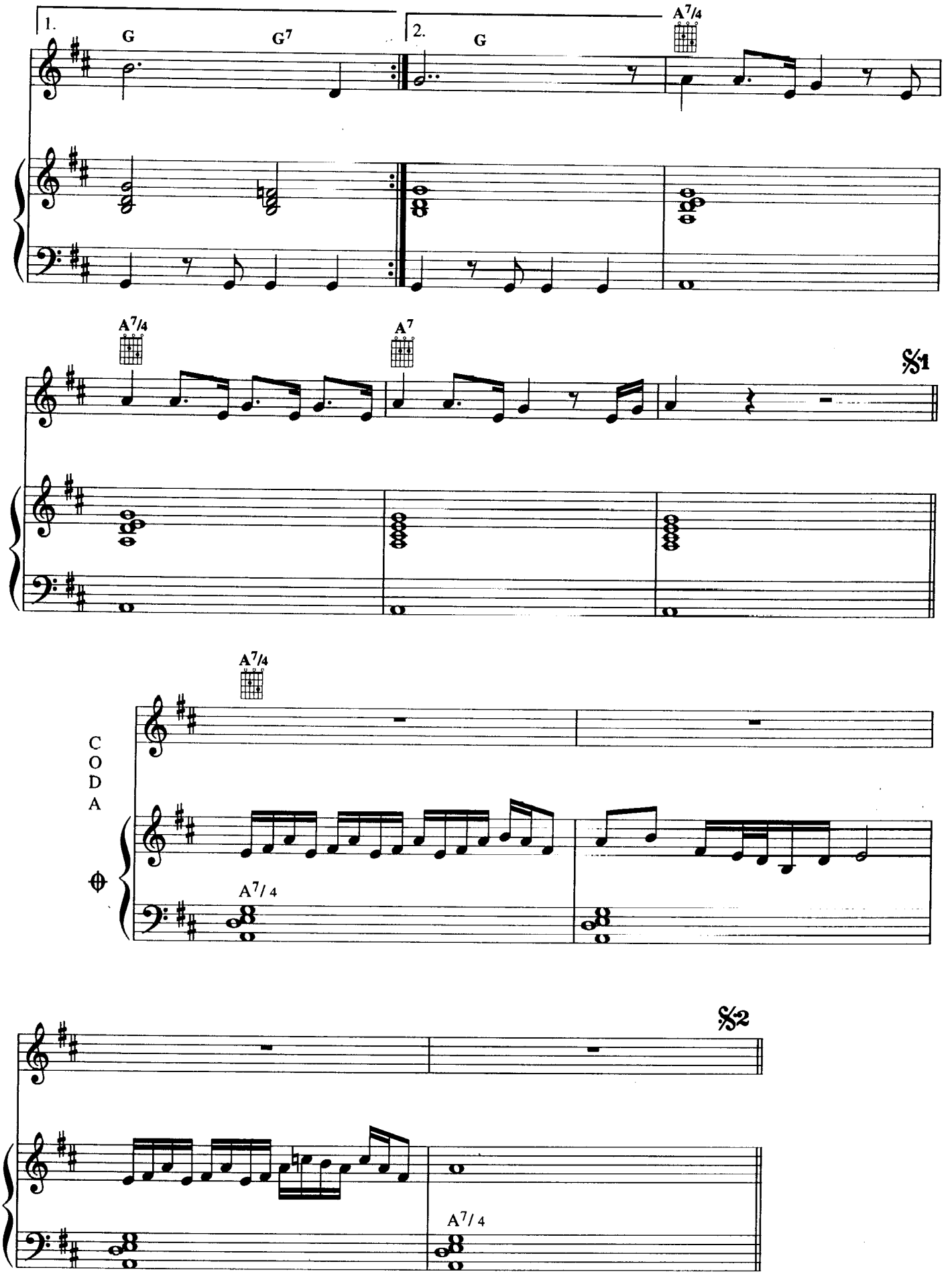
1.
G
G7
2.
G
A7/4
A7/4
A7
S1
A7/4
CODA
A7/4
S2
A7/4

MARCHE EN LA

DU FILM : ESPION LÈVE TOI

Musique de
Ennio MORRICONE

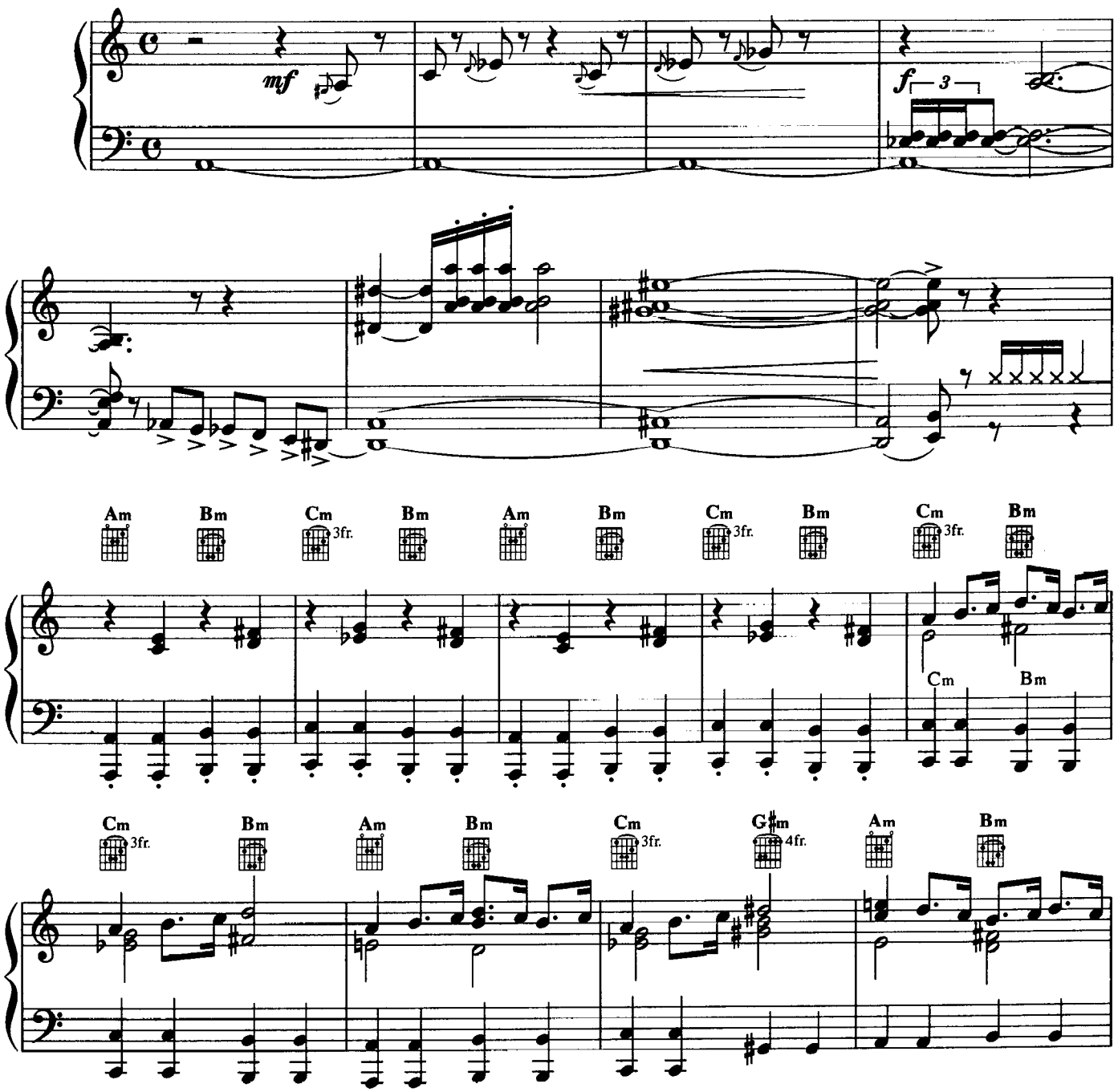

© 1982 by EMI GENERAL MUSIC FRANCE- 20, rue Molitor, 75016 Paris

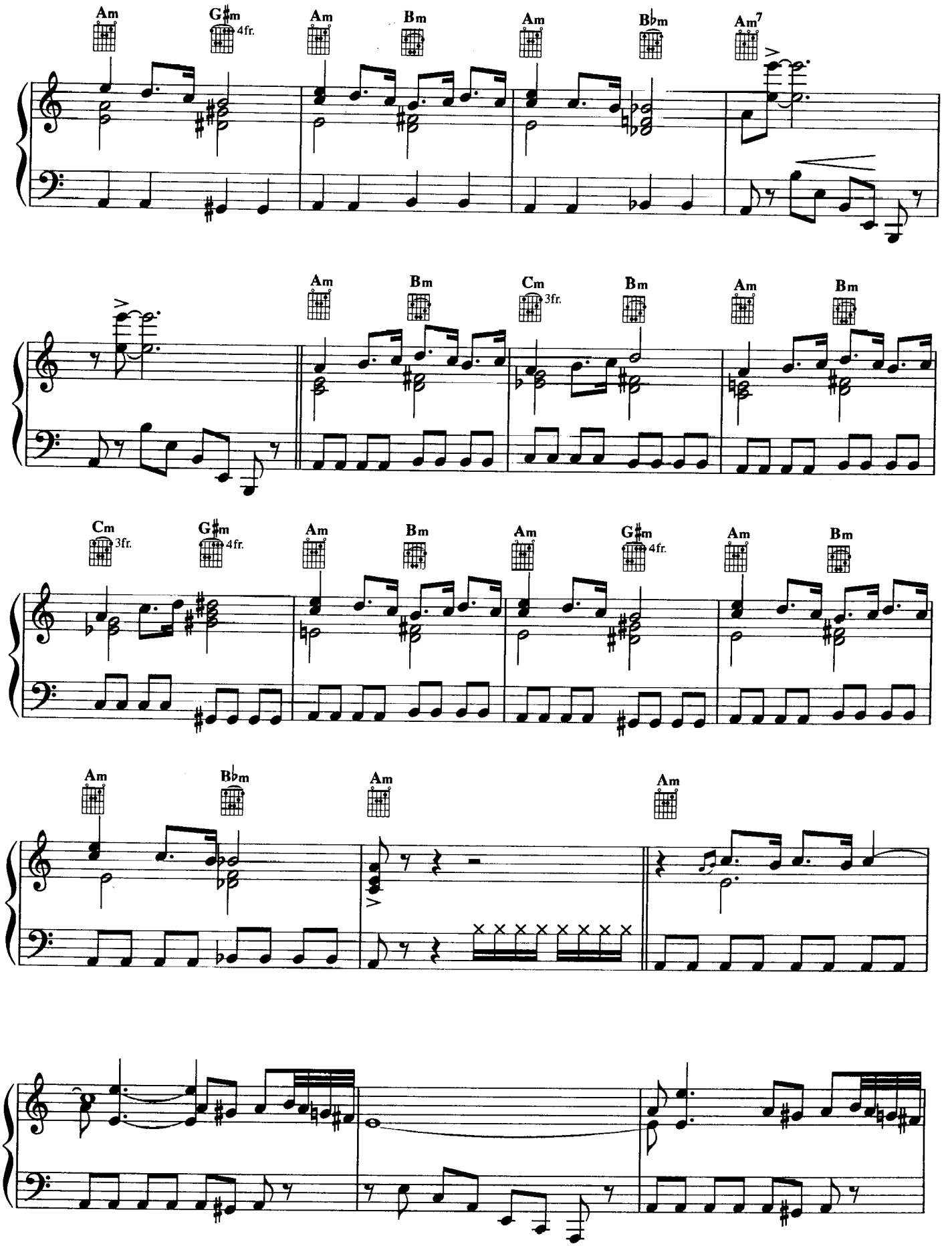
Am
G♯m 4fr.
Am
Bm
Am
B♭m
Am7
Am
Bm
Cm 3fr.
Bm
Am
Bm
Cm 3fr.
G♯m 4fr.
Am
Bm
Am
G♯m 4fr.
Am
Bm
Am
B♭m
Am
Am

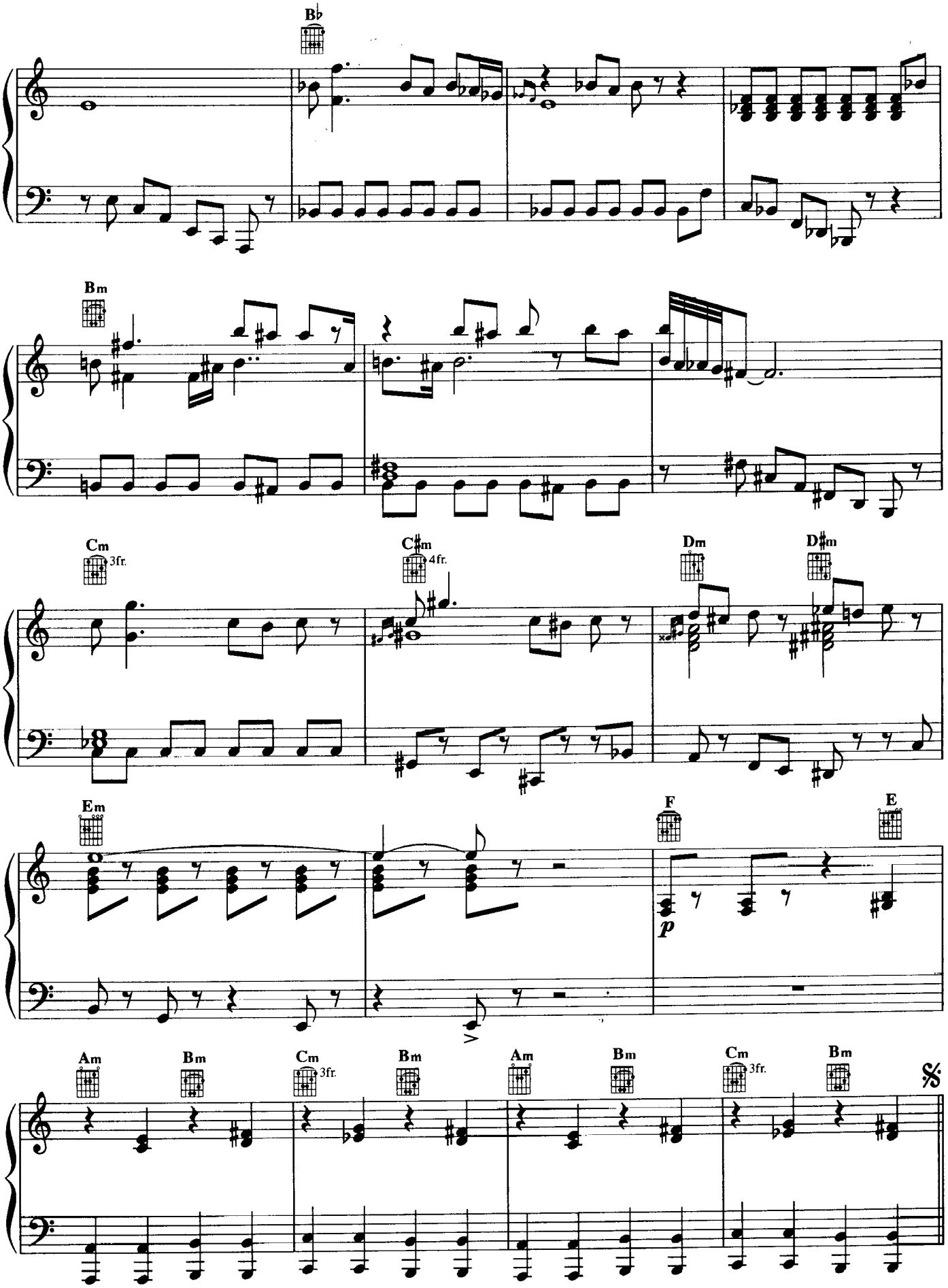
B♭
Bm
Cm
3fr.
C♯m
4fr.
Dm
D♯m
Em
F
E
p
Am
Bm
Cm
3fr.
Bm
Am
Bm
Cm
3fr.
Bm
𝄋

THIEVES AFTER DARK

DU FILM : LES VOLEURS DE LA NUIT

Musique de
Ennio MORRICONE

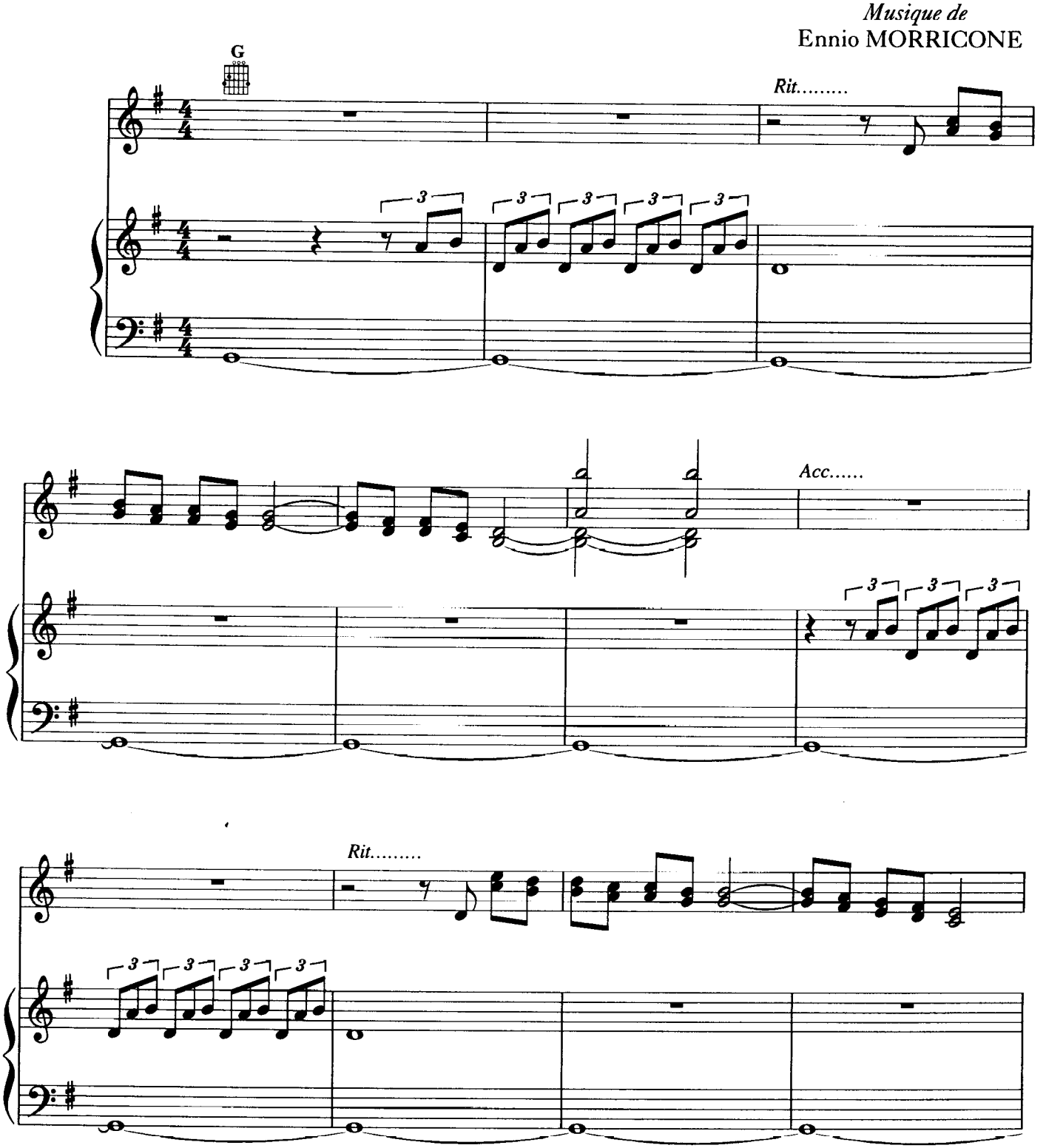

© 1984 by EMI GENERAL MUSIC FRANCE- 20, rue Molitor, 75016 Paris

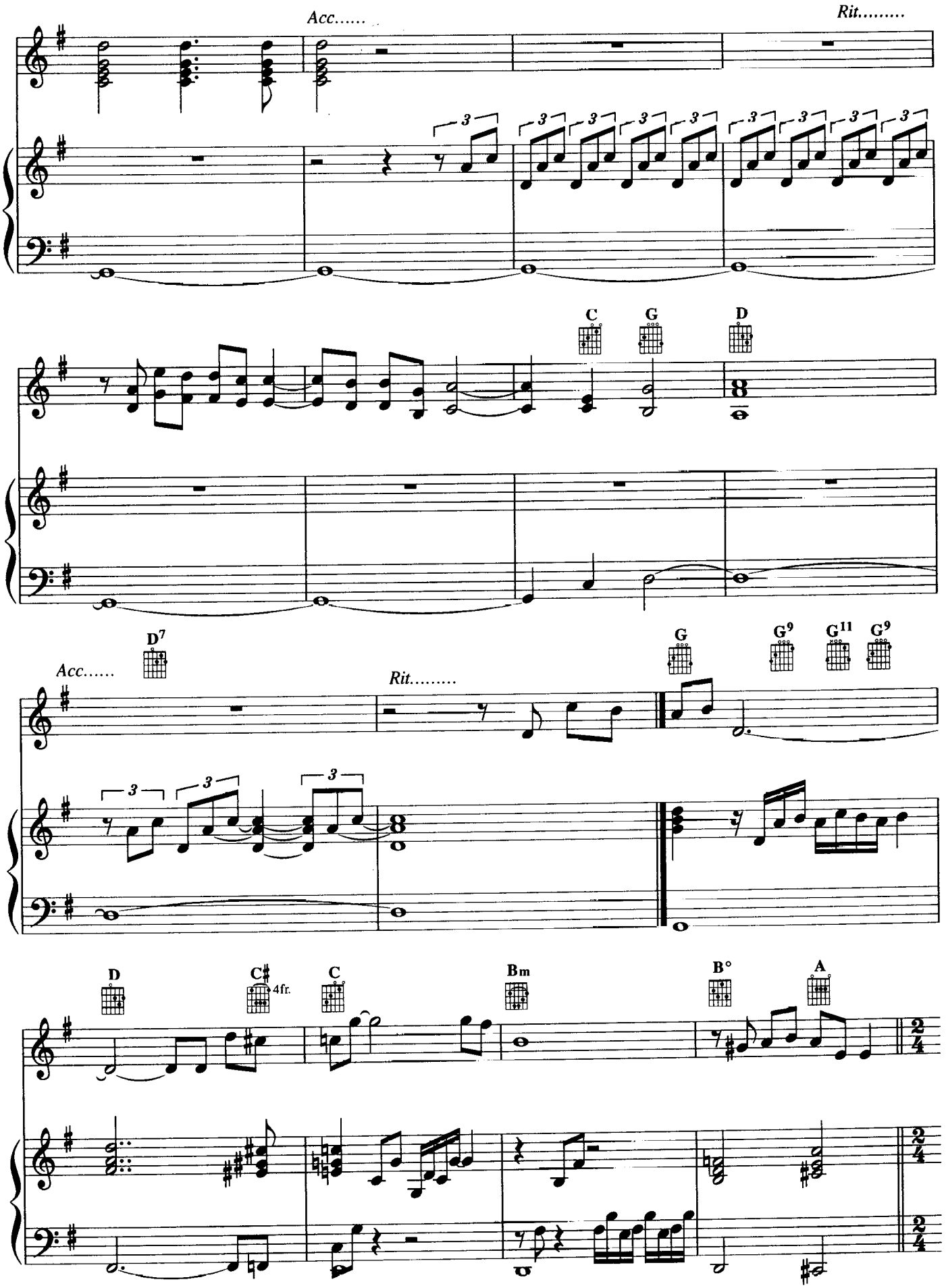
Acc.....
Rit.....
C
G
D
Acc.....
D7
Rit.....
G
G9
G11
G9
D
C♯
4fr.
C
Bm
B°
A

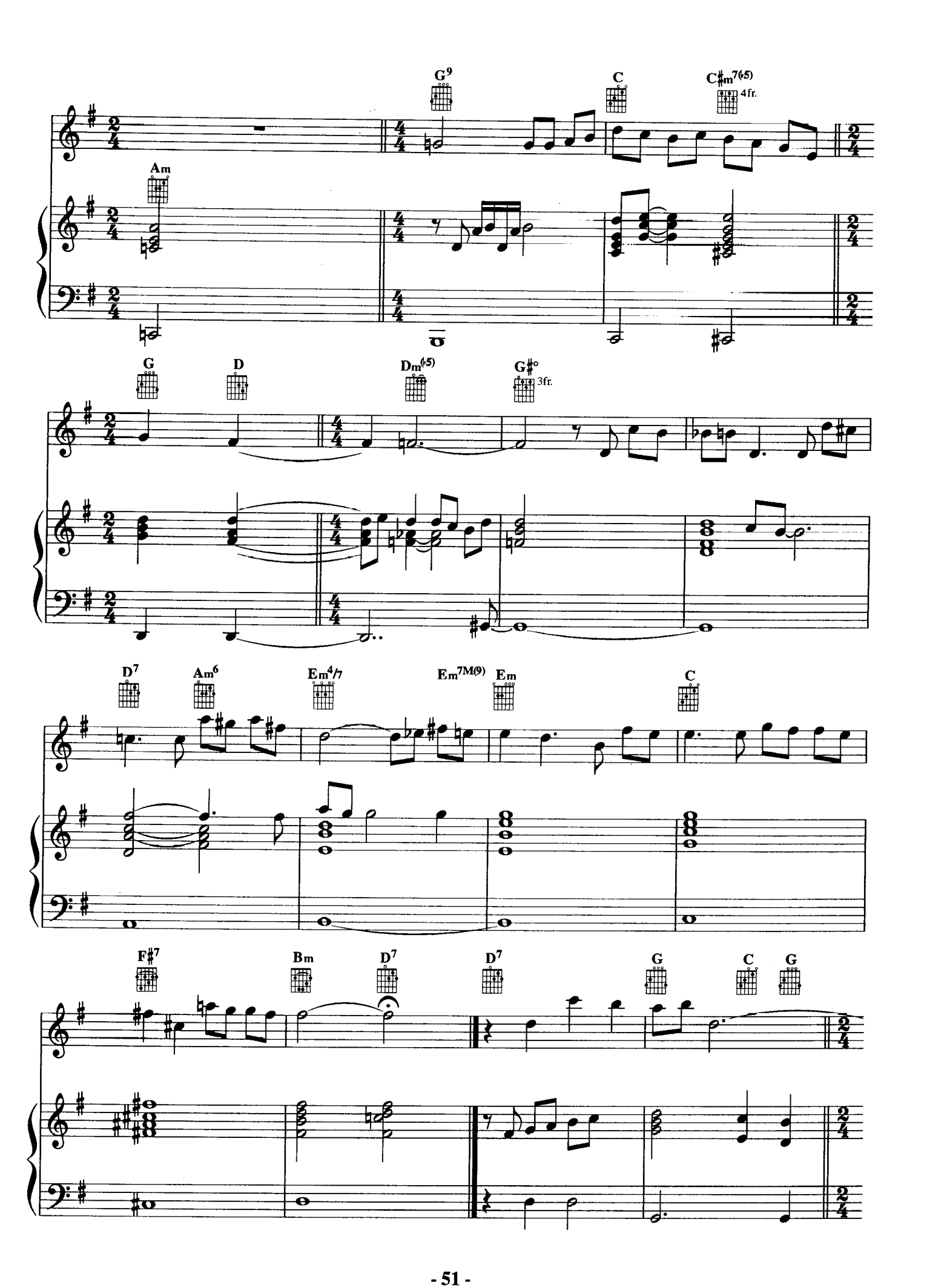
G9
C
C♯m7(♭5)
4fr.
Am
G
D
Dm(♭5)
G♯°
3fr.
D7
Am6
Em4/7
Em7M(9)
Em
C
F♯7
Bm
D7
D7
G
C
G

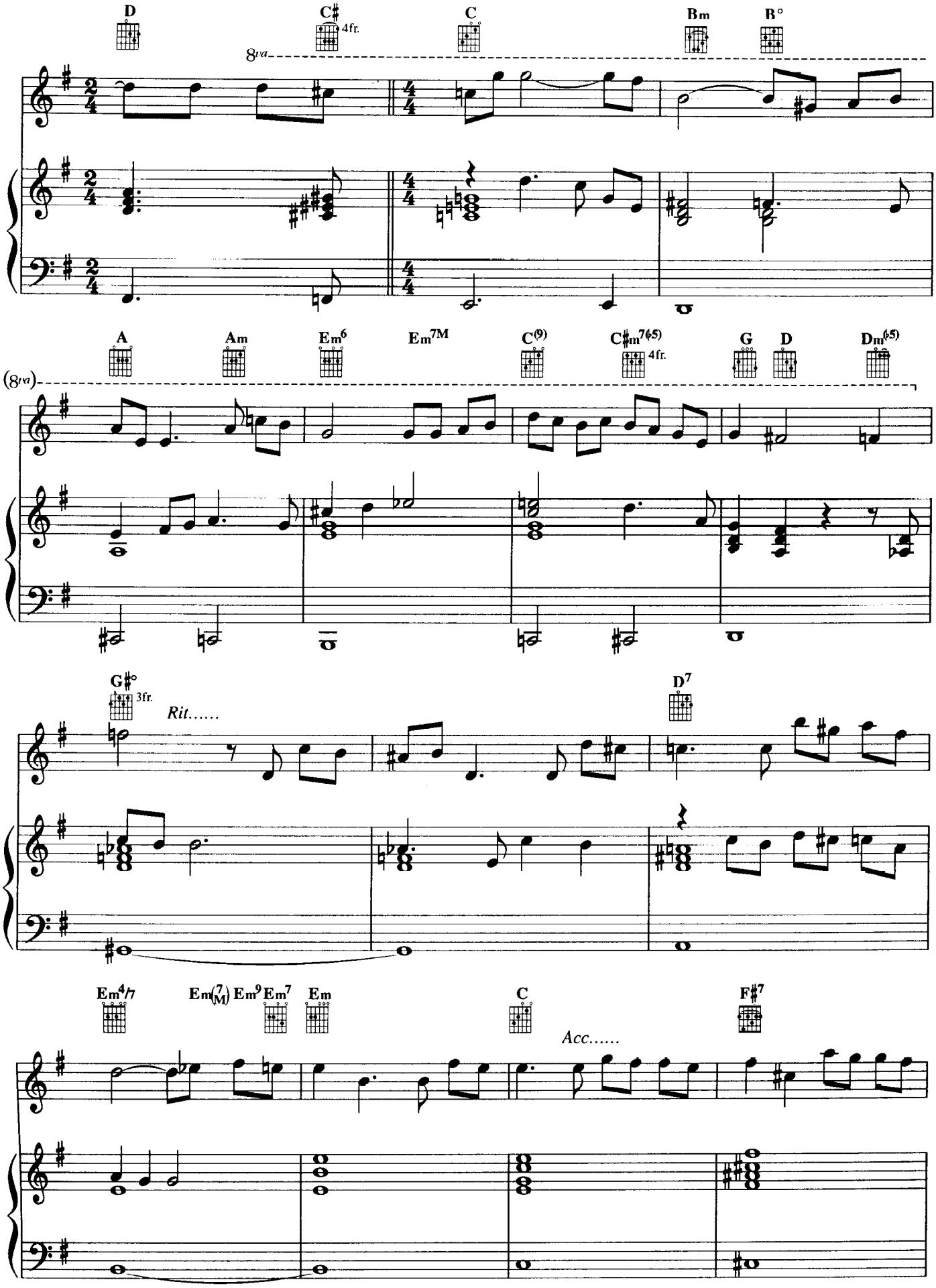
D
C♯ 4fr.
C
Bm
B°
8va
A
Am
Em6
Em7M
C(9)
C♯m7(♭5) 4fr.
G
D
Dm(♭5)
(8va)
G♯° 3fr.
Rit.....
D7
Em4/7
Em(7/M)
Em9
Em7
Em
C
Acc.....
F♯7

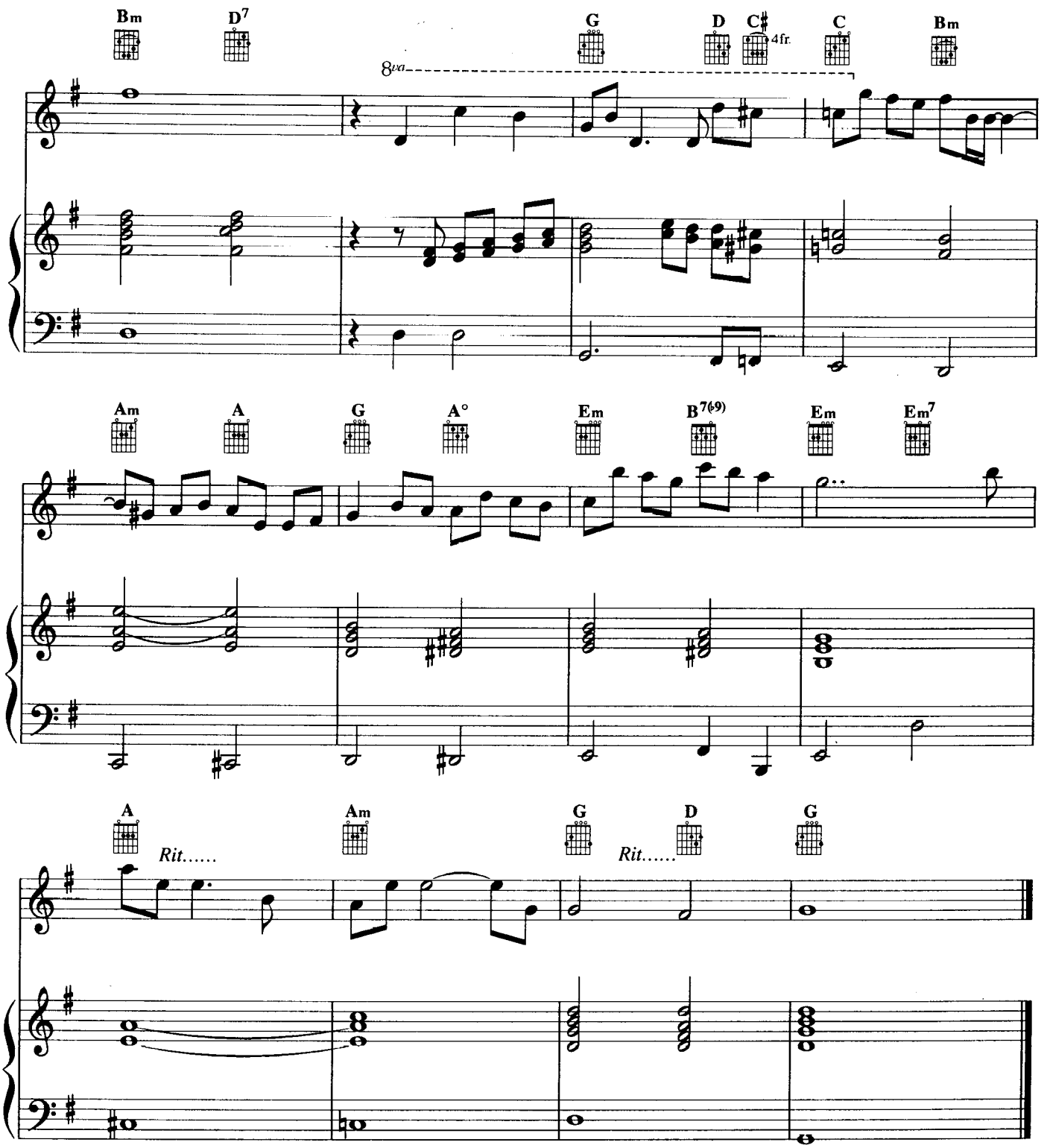
Bm
D7
G
D
C♯
4fr.
C
Bm
8va
Am
A
G
A°
Em
B7(♭9)
Em
Em7
A
Rit.....
Am
G
Rit.....
D
G

THÈME OF YOUNG LOVERS

DU FILM : LES VOLEURS DE LA NUIT

Musique de
Ennio MORRICONE

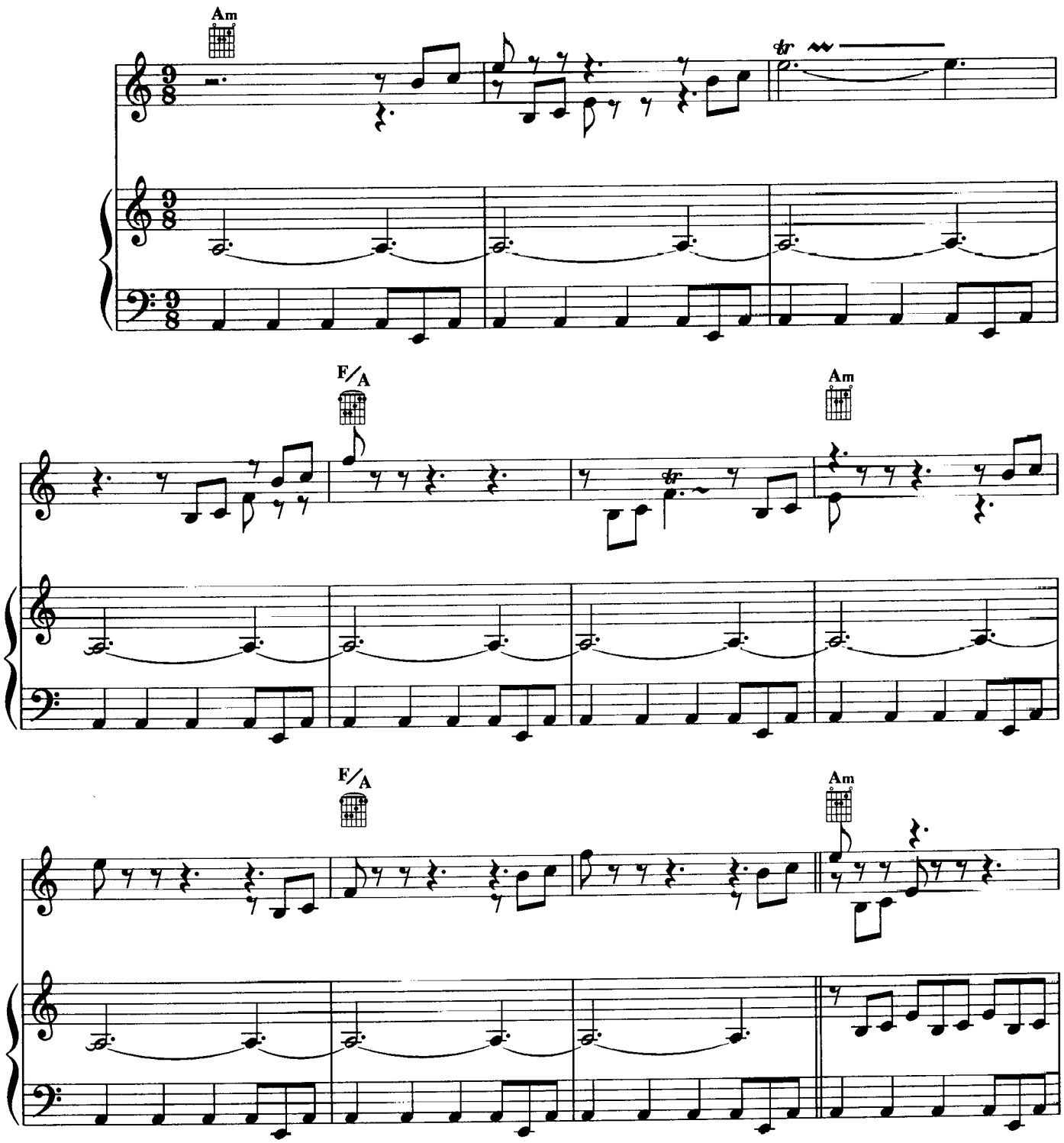

© 1984 by EMI GENERAL MUSIC FRANCE- 20, rue Molitor, 75016 Paris

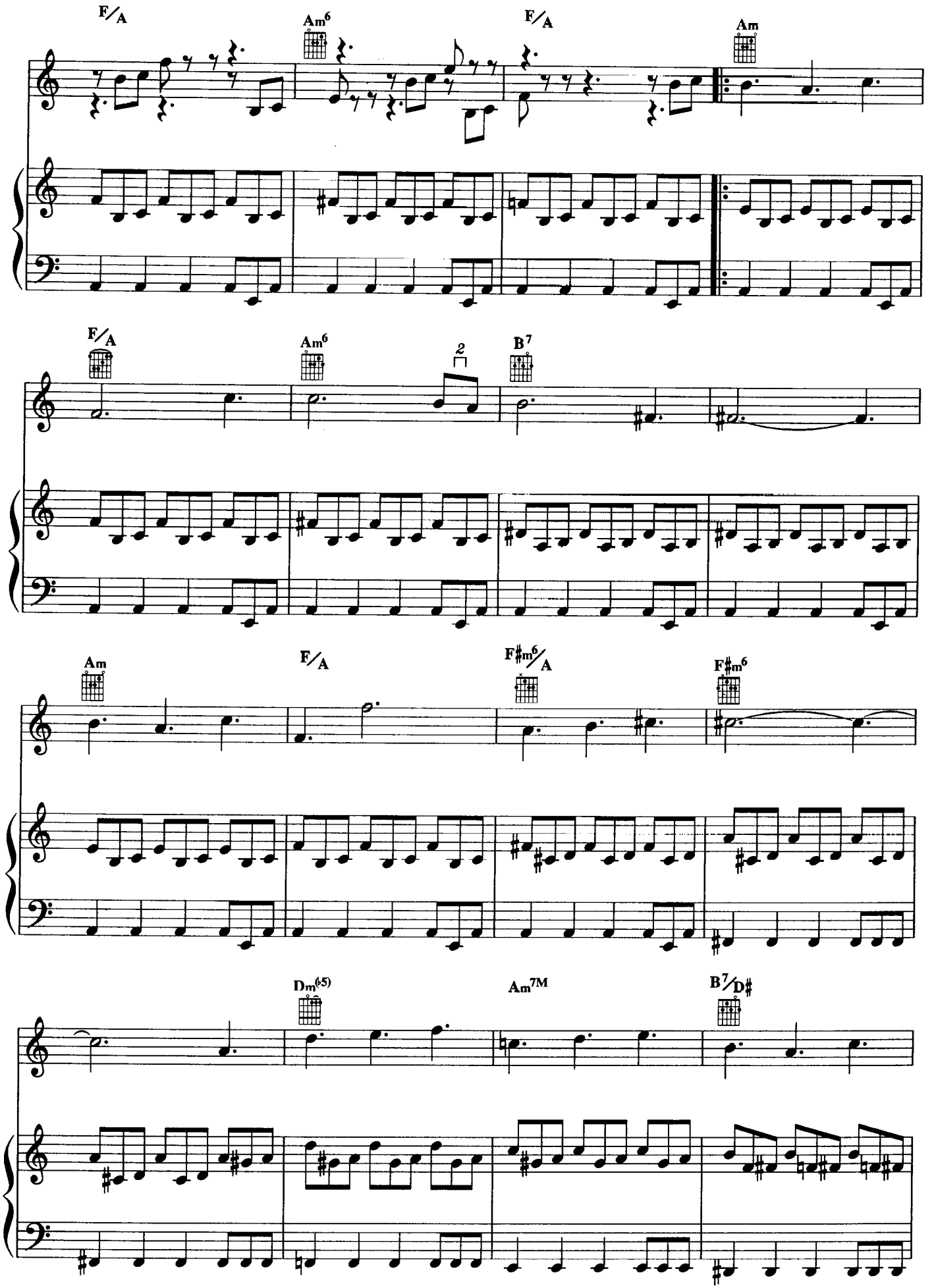
F/A
Am6
F/A
Am
F/A
Am6
2
B7
Am
F/A
F♯m6/A
F♯m6
Dm(♭5)
Am7M
B7/D♯

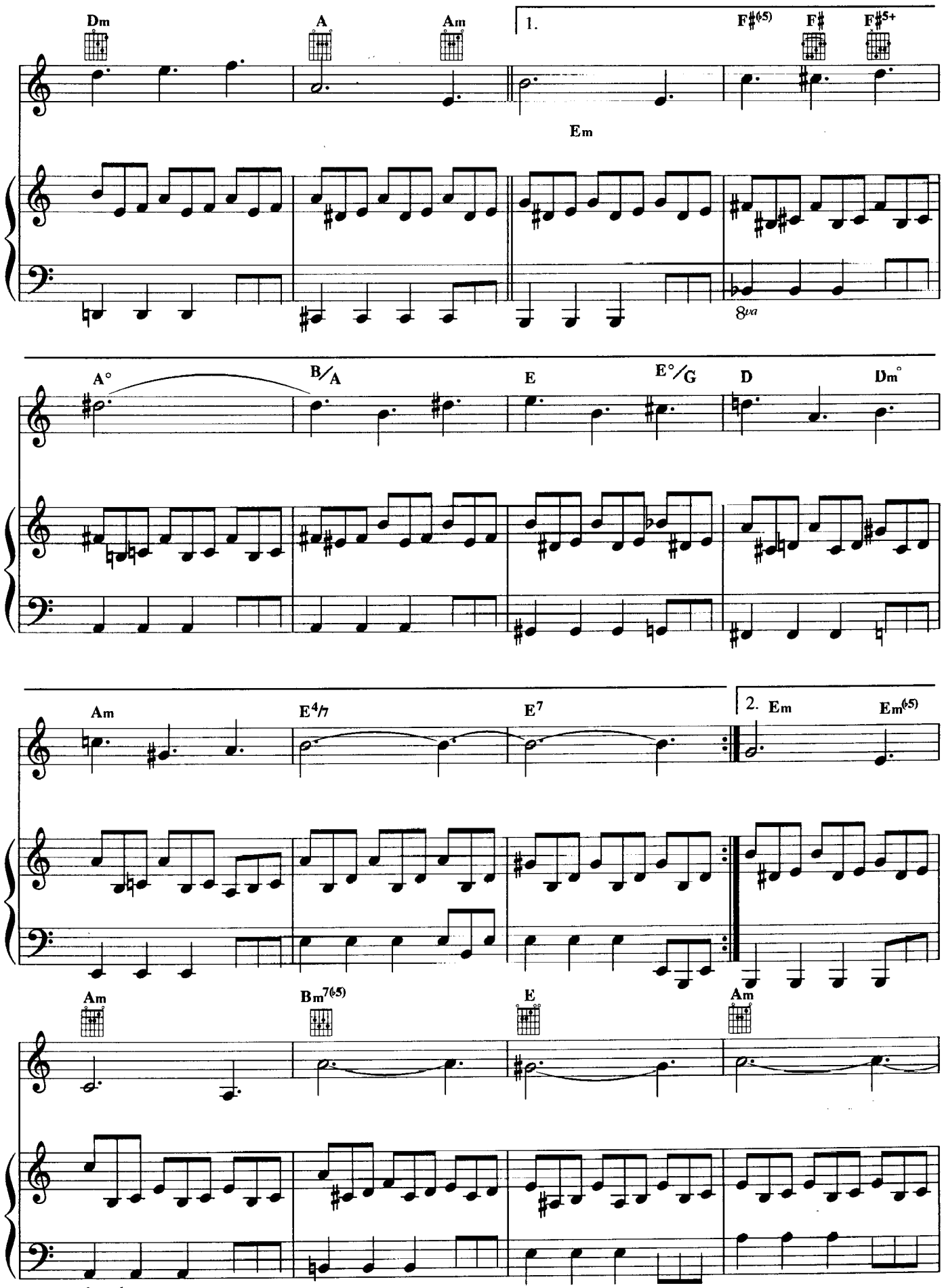
Dm
A
Am
1.
F♯(♭5)
F♯
F♯5+
Em
8va
A°
B/A
E
E°/G
D
Dm°
Am
E4/7
E7
2. Em
Em(♭5)
Am
Bm7(♭5)
E
Am
8va. basse.....

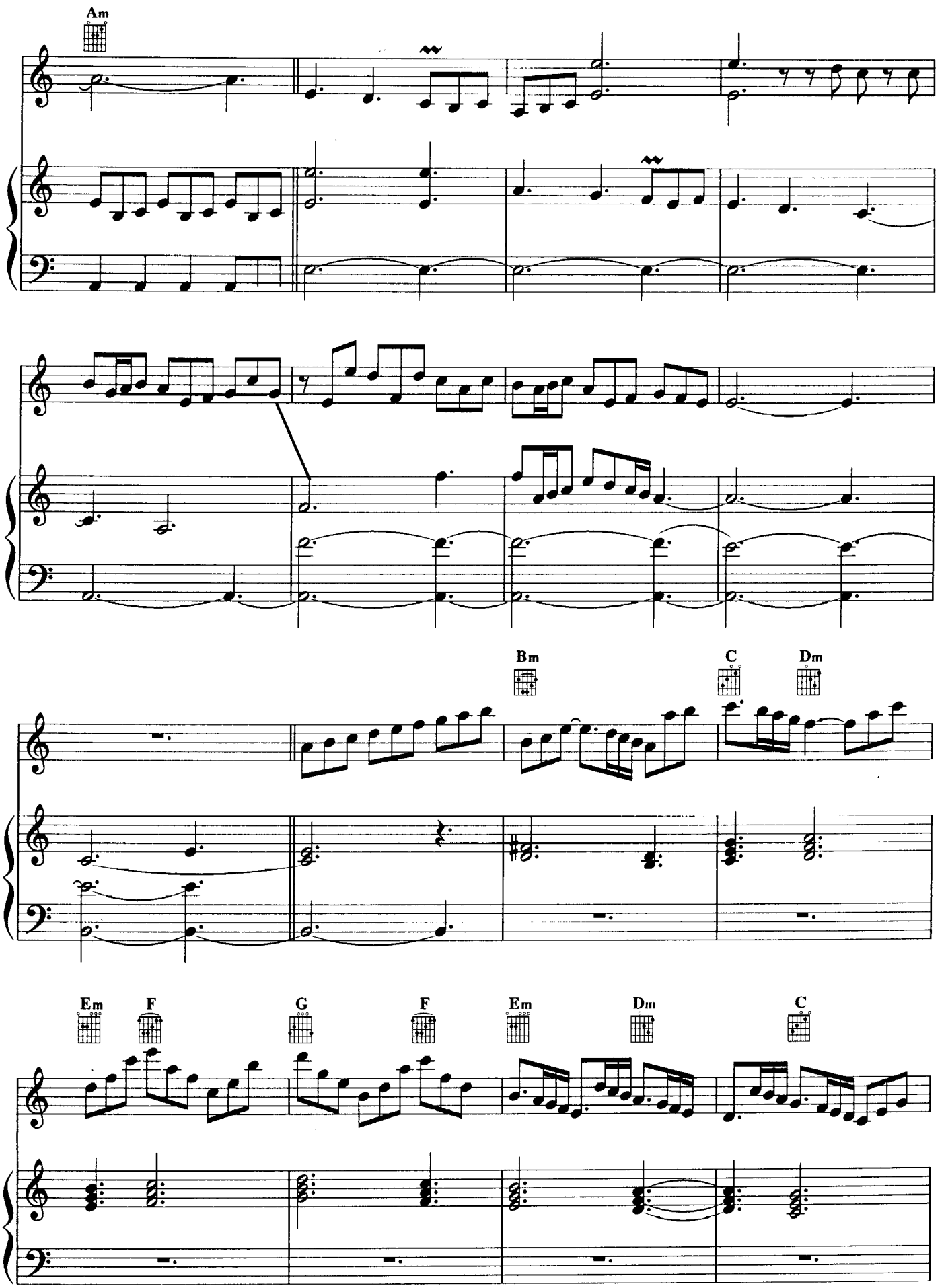
Am
Bm
C
Dm
Em
F
G
F
Em
Dm
C

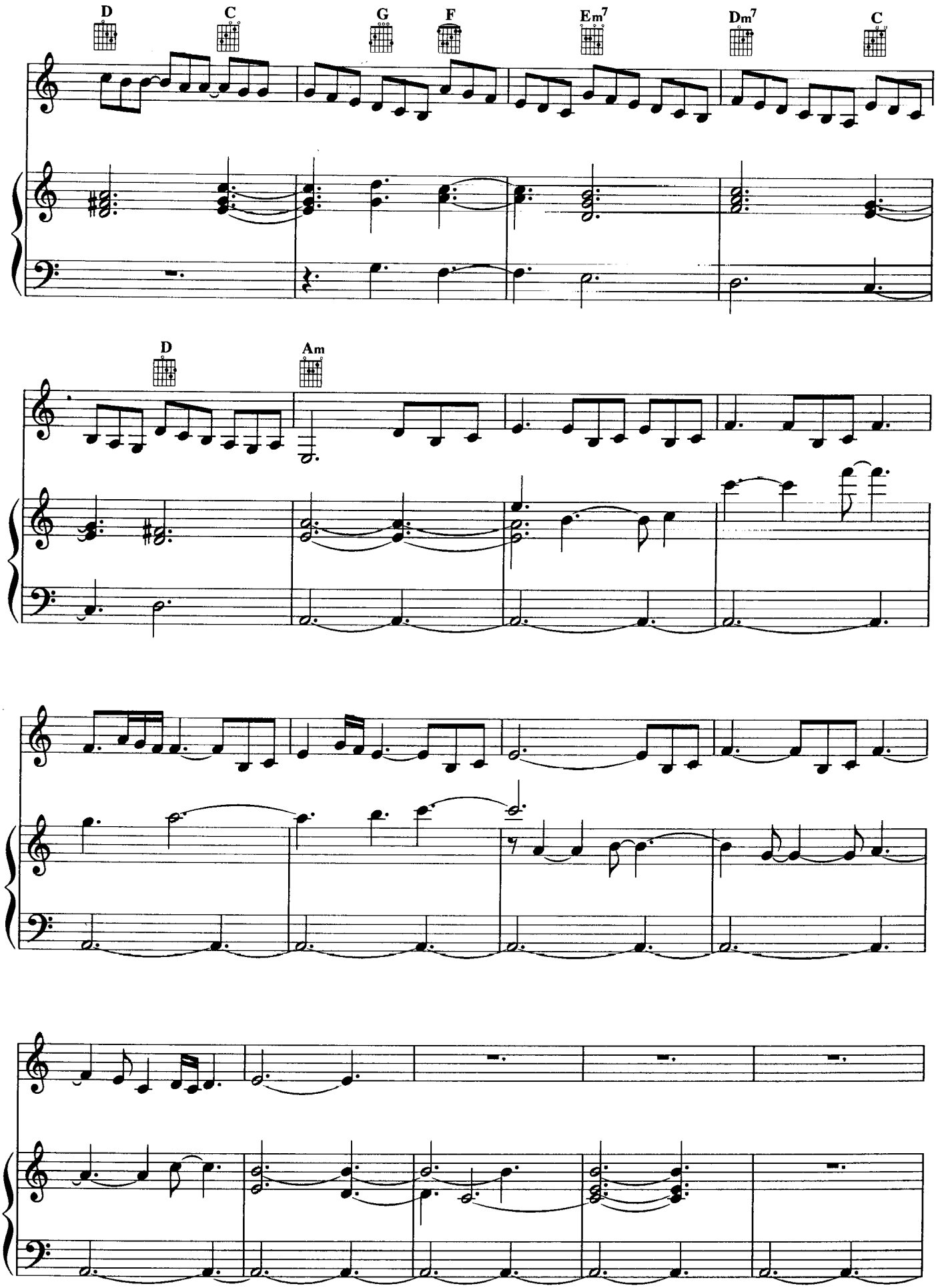
D
C
G
F
Em7
Dm7
C
D
Am

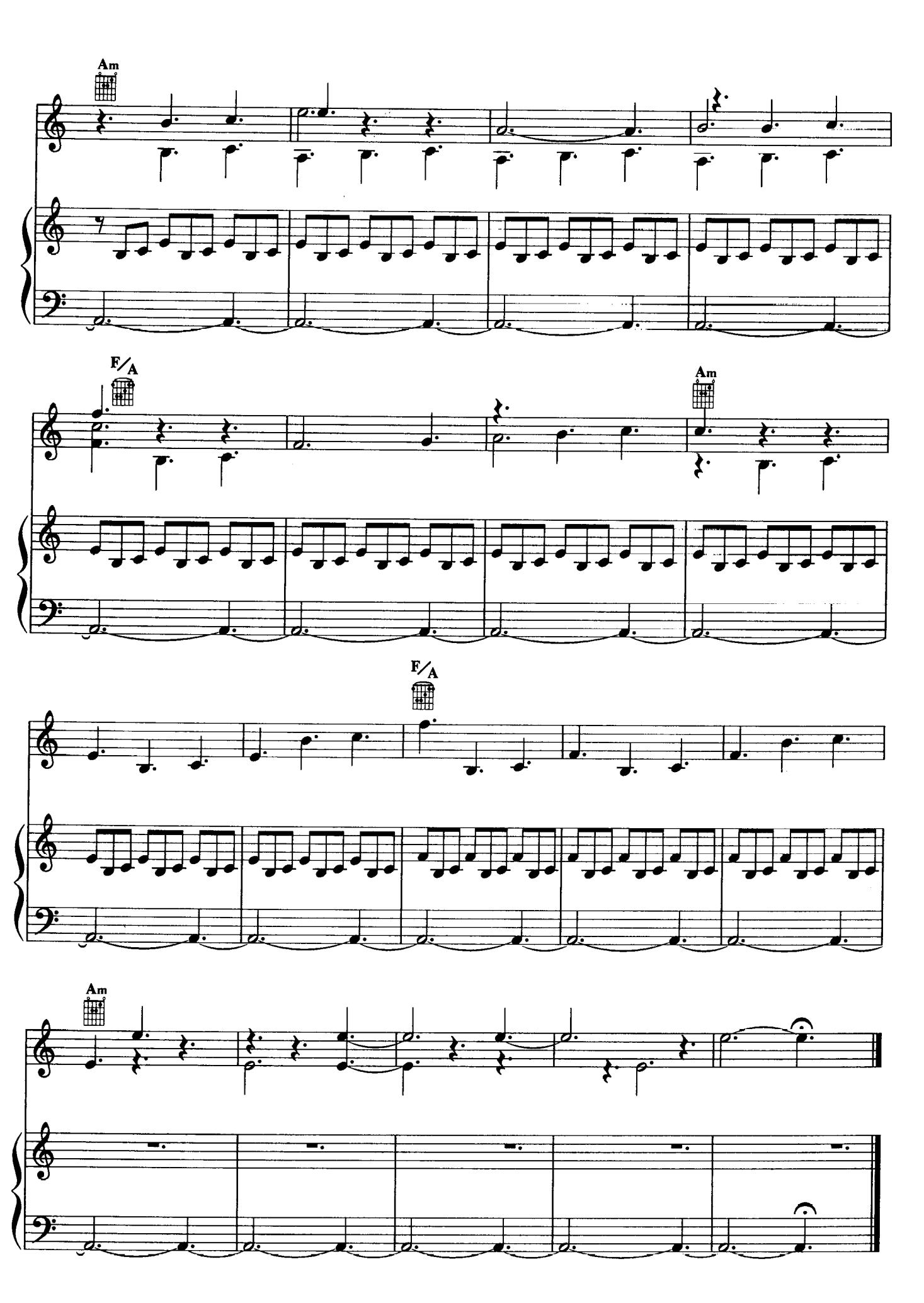
Am
F/A
Am
F/A
Am

THE MISSION

DU FILM : MISSION

Musique de
Ennio MORRICONE

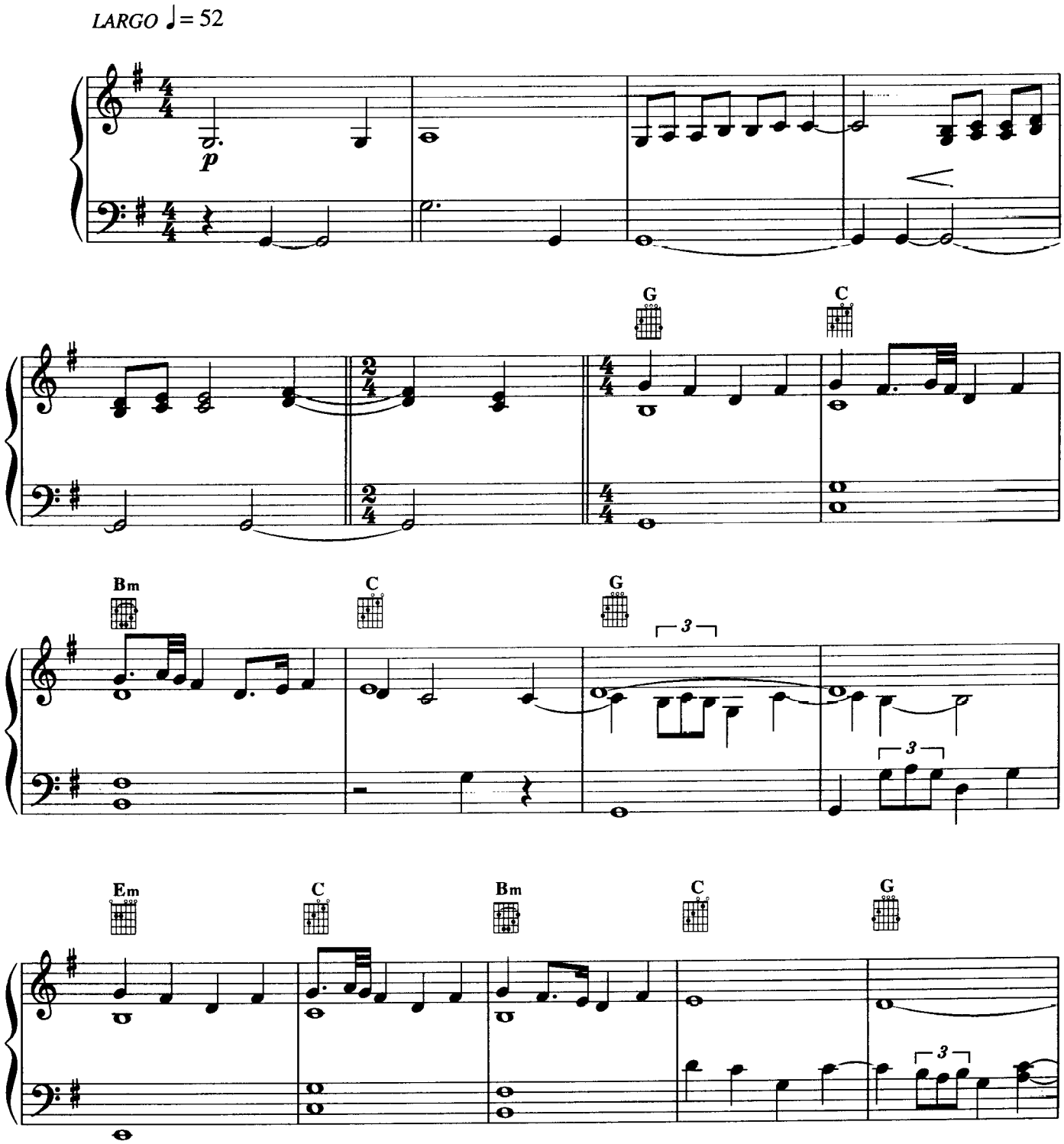

© 1986 by EMI VIRGIN PUBLISHERS LTD
EMI VIRGIN MUSIC PUBLISHING FRANCE- 20, rue Molitor, 75016 Paris
Pour la France, Benelux, Territoires SACEM

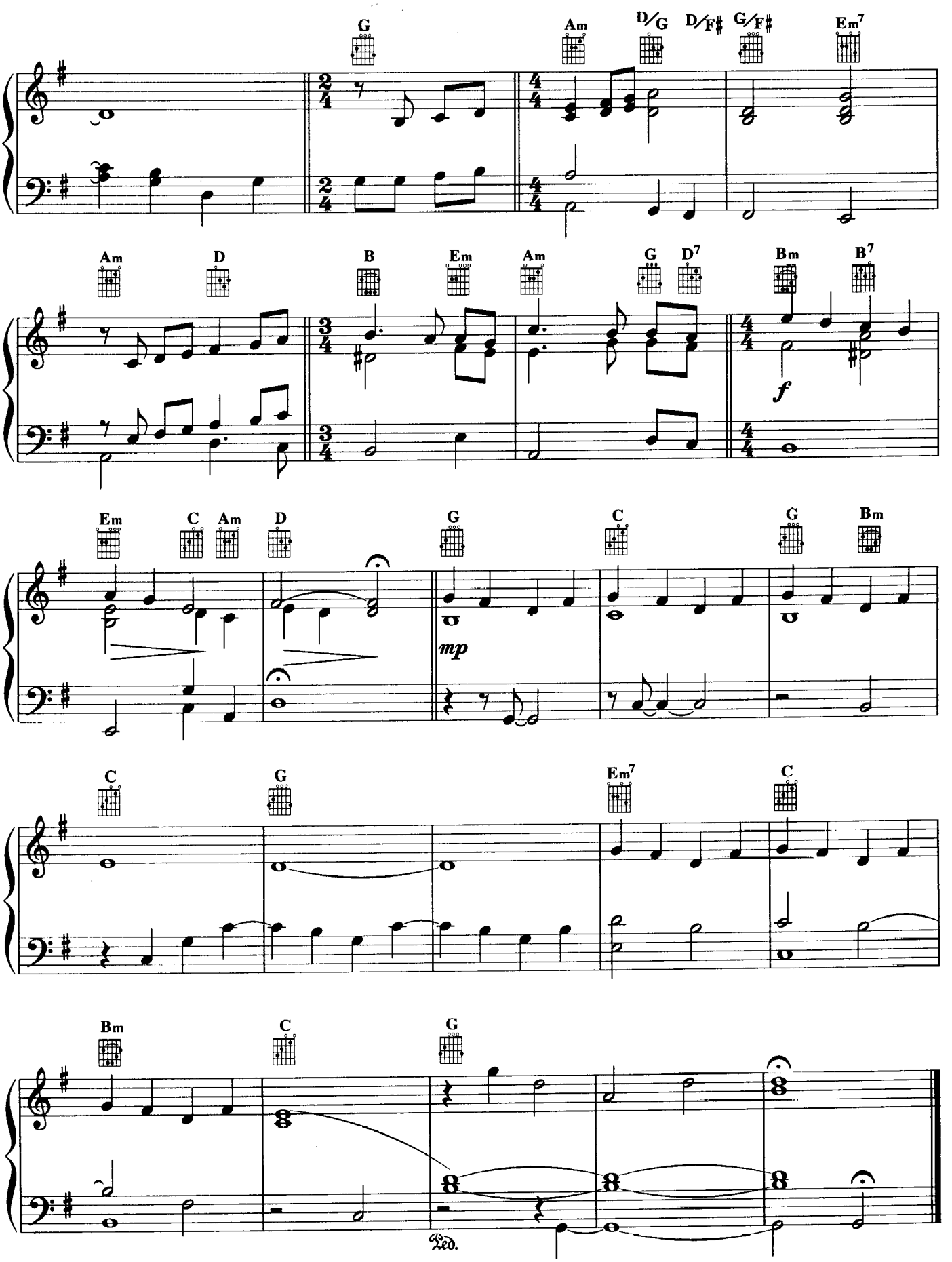
G
Am
D/G
D/F♯
G/F♯
Em7
Am
D
B
Em
Am
G
D7
Bm
B7
f
Em
C
Am
D
G
C
G
Bm
mp
C
G
Em7
C
Bm
C
G
Ped.

FALLS

DU FILM : MISSION

Musique de
Ennio MORRICONE

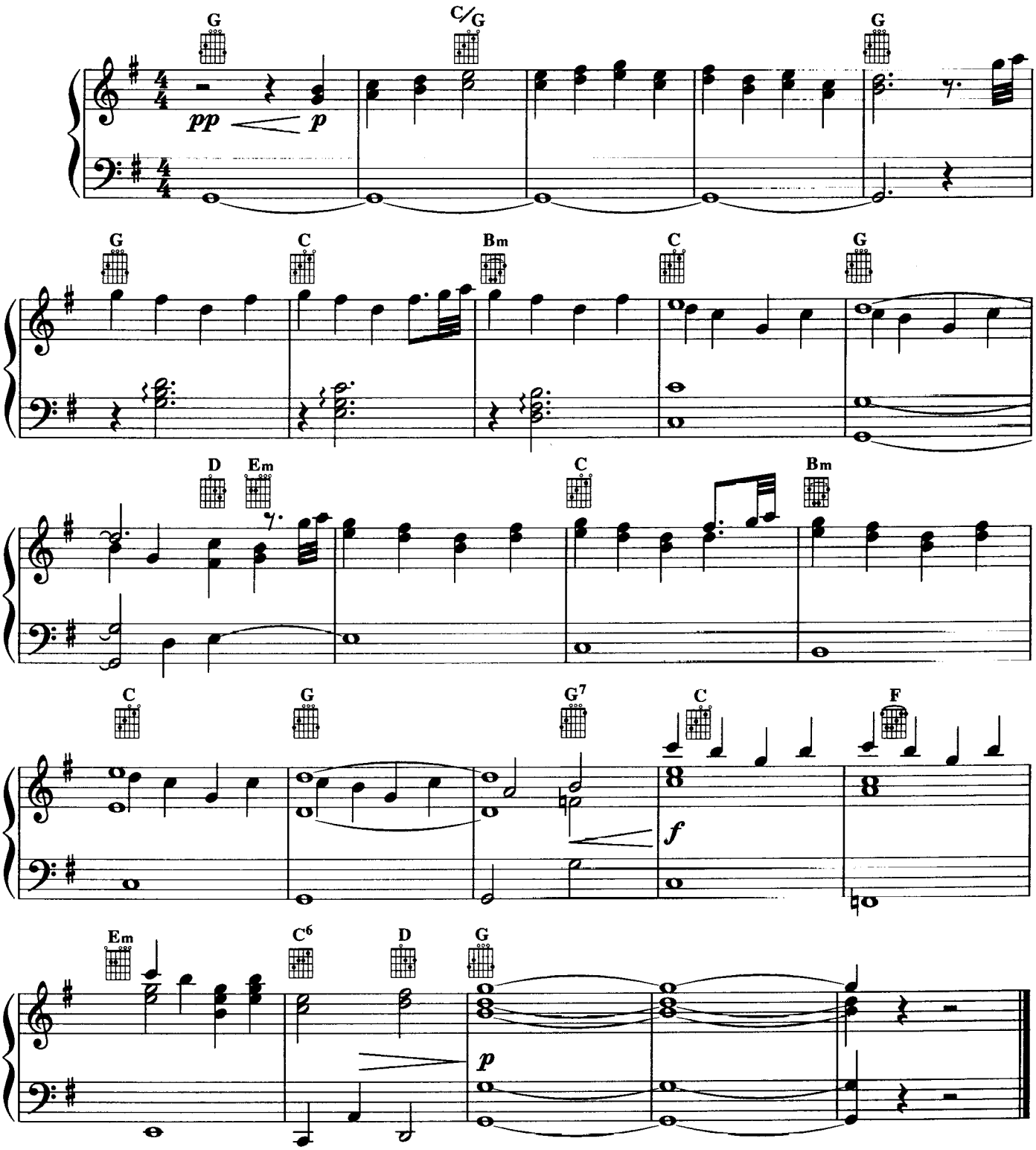

© 1986 by EMI VIRGIN PUBLISHERS LTD
EMI VIRGIN MUSIC PUBLISHING FRANCE- 20, rue Molitor, 75016 Paris
Pour la France, Benelux, Territoires SACEM

GABRIEL'S OBOE

DU FILM : MISSION

Musique de
Ennio MORRICONE

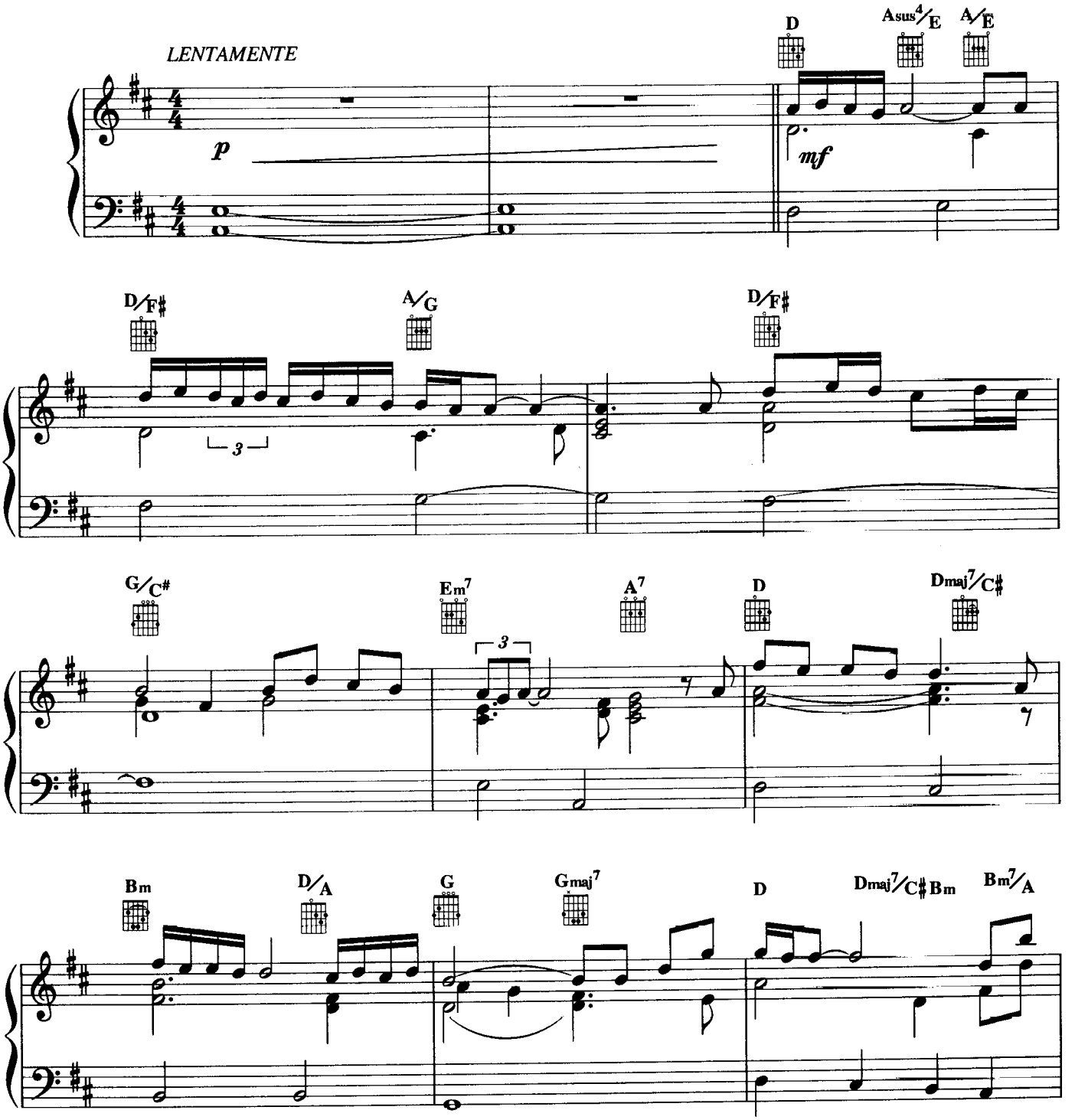

© 1986 by EMI VIRGIN PUBLISHERS LTD
EMI VIRGIN MUSIC PUBLISHING FRANCE- 20, rue Molitor, 75016 Paris
Pour la France, Benelux, Territoires SACEM

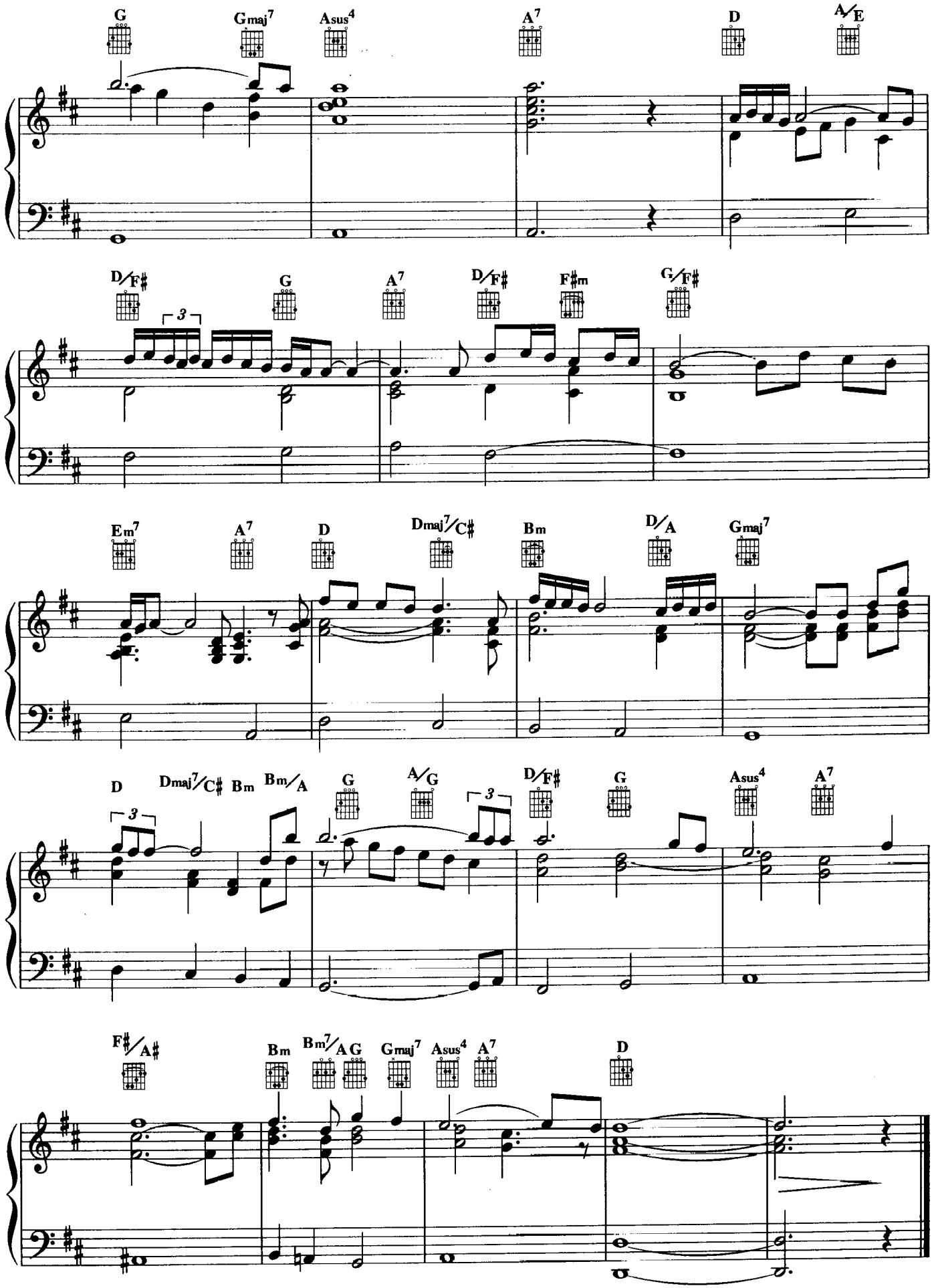
G
Gmaj7
Asus4
A7
D
A/E
D/F♯
G
A7
D/F♯
F♯m
G/F♯
3
Em7
A7
D
Dmaj7/C♯
Bm
D/A
Gmaj7
D
Dmaj7/C♯
Bm
Bm/A
G
A/G
3
D/F♯
G
Asus4
A7
3
F♯/A♯
Bm
Bm7/A
G
Gmaj7
Asus4
A7
D

LE BON, LA BRUTE ET LE TRUAND

DU FILM : LE BON, LA BRUTE ET LE TRUAND

Musique de
Ennio MORRICONE

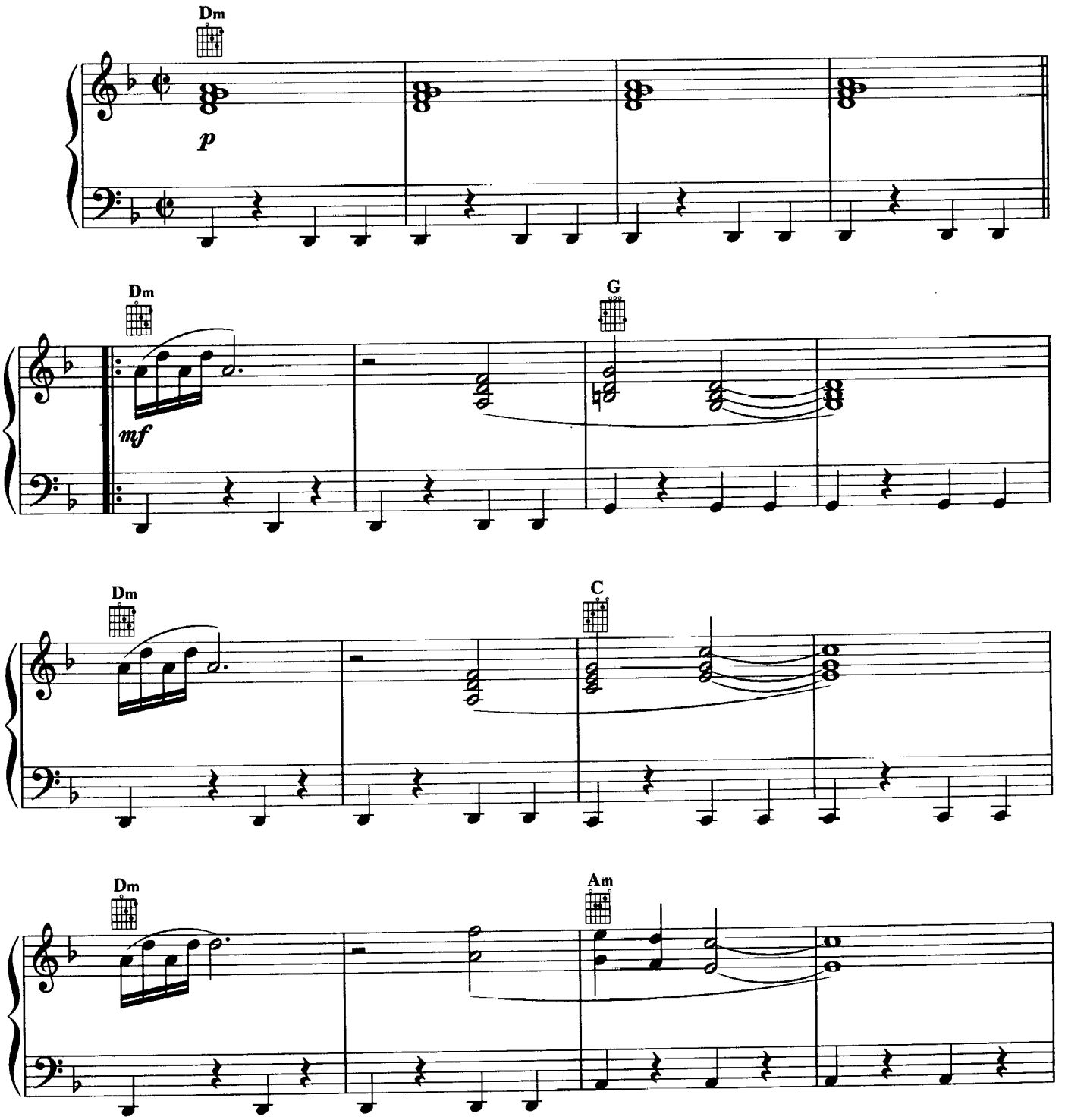

© 1966, 1968 by EUREKA EDIZIONI / UNITED ARTISTS MUSIC Co. Inc.
EMI CATALOGUE PARTNERSHIP FRANCE- 20, rue Molitor, 75016 Paris
Pour la France, Benelux, Territoires SACEM

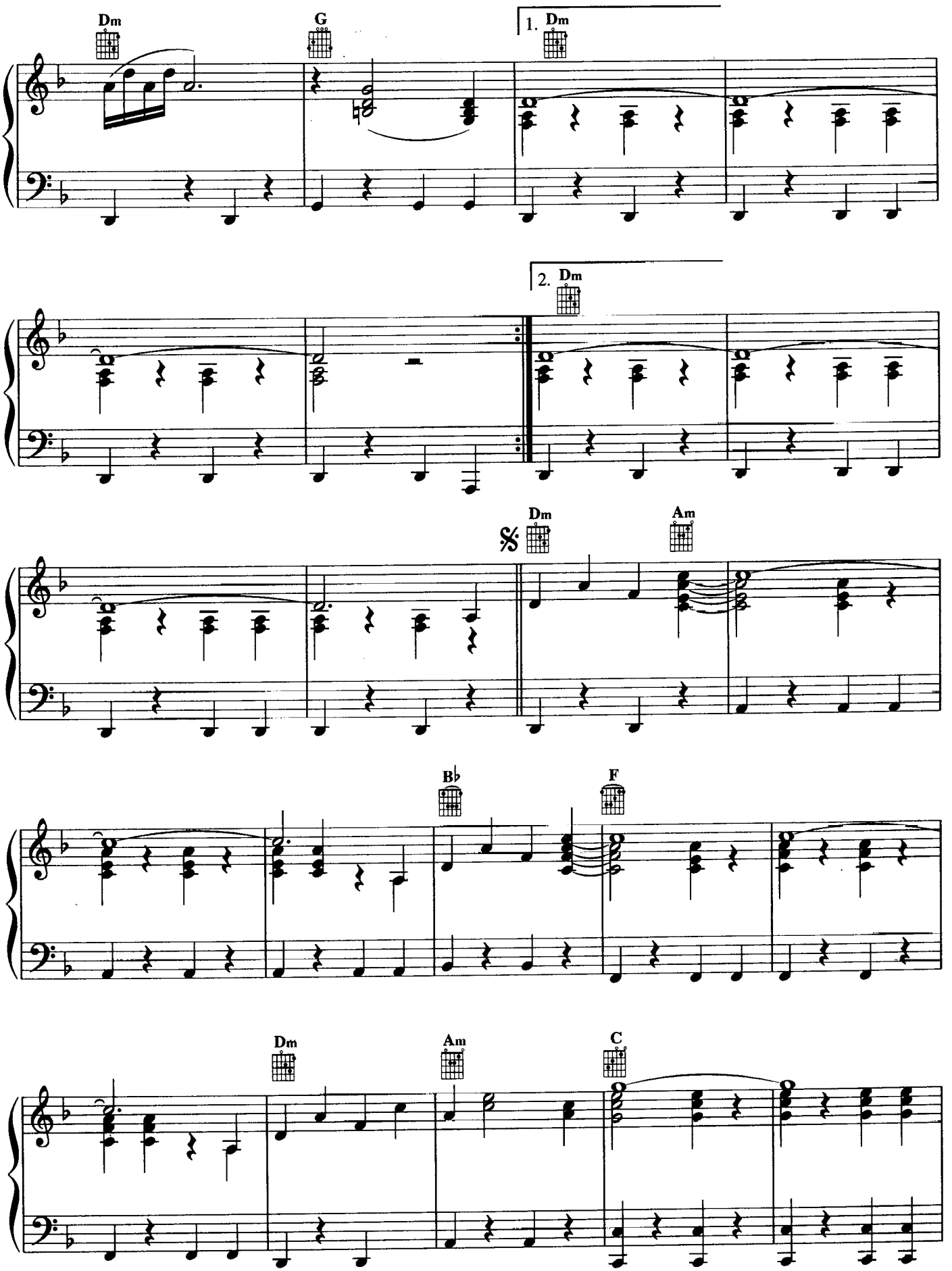
Dm
G
1. Dm
2. Dm
Dm
Am
B♭
F
Dm
Am
C

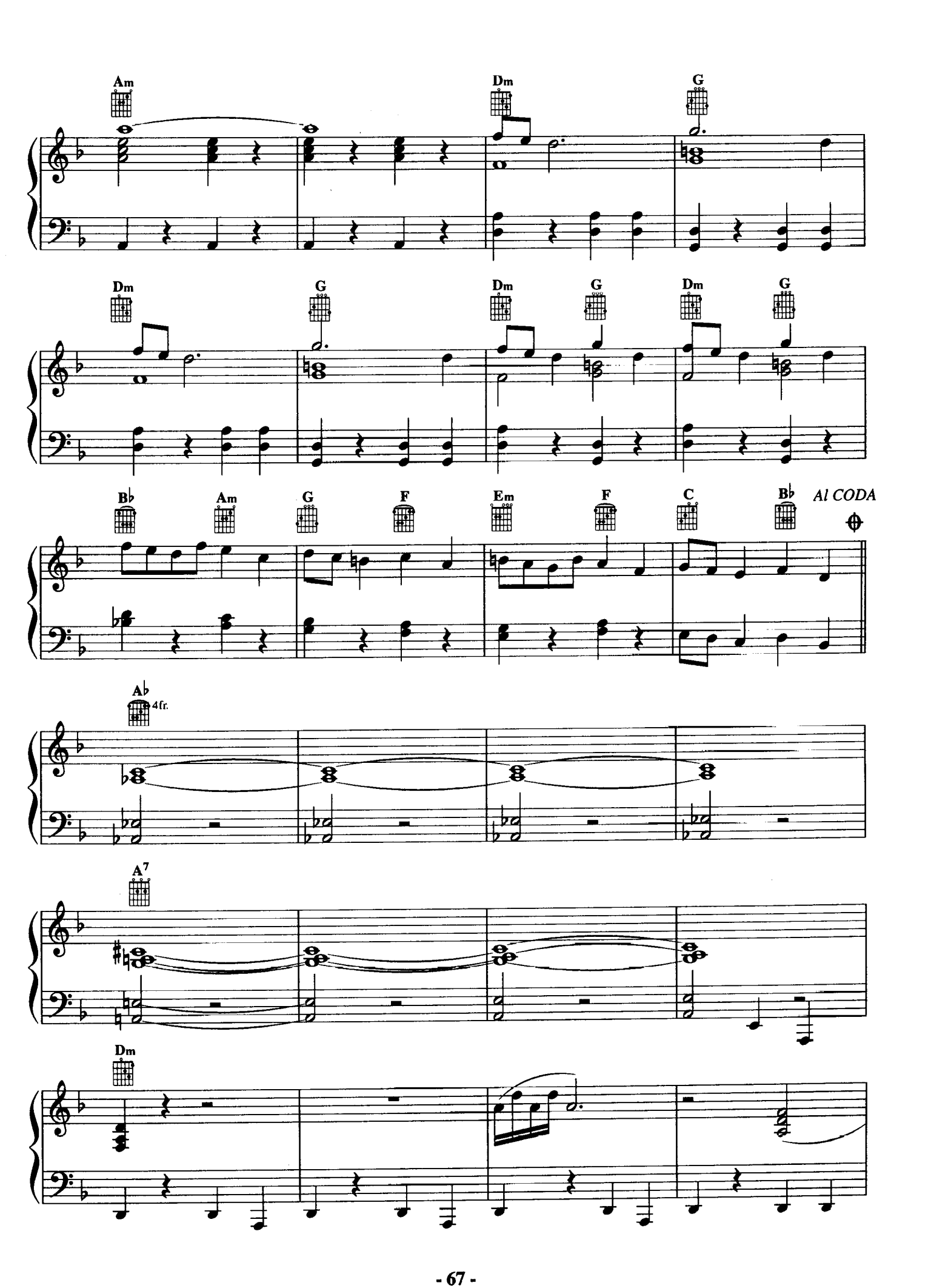
Am
Dm
G
Dm
G
Dm
G
Dm
G
B♭
Am
G
F
Em
F
C
B♭
Al CODA
A♭
4fr.
A7
Dm

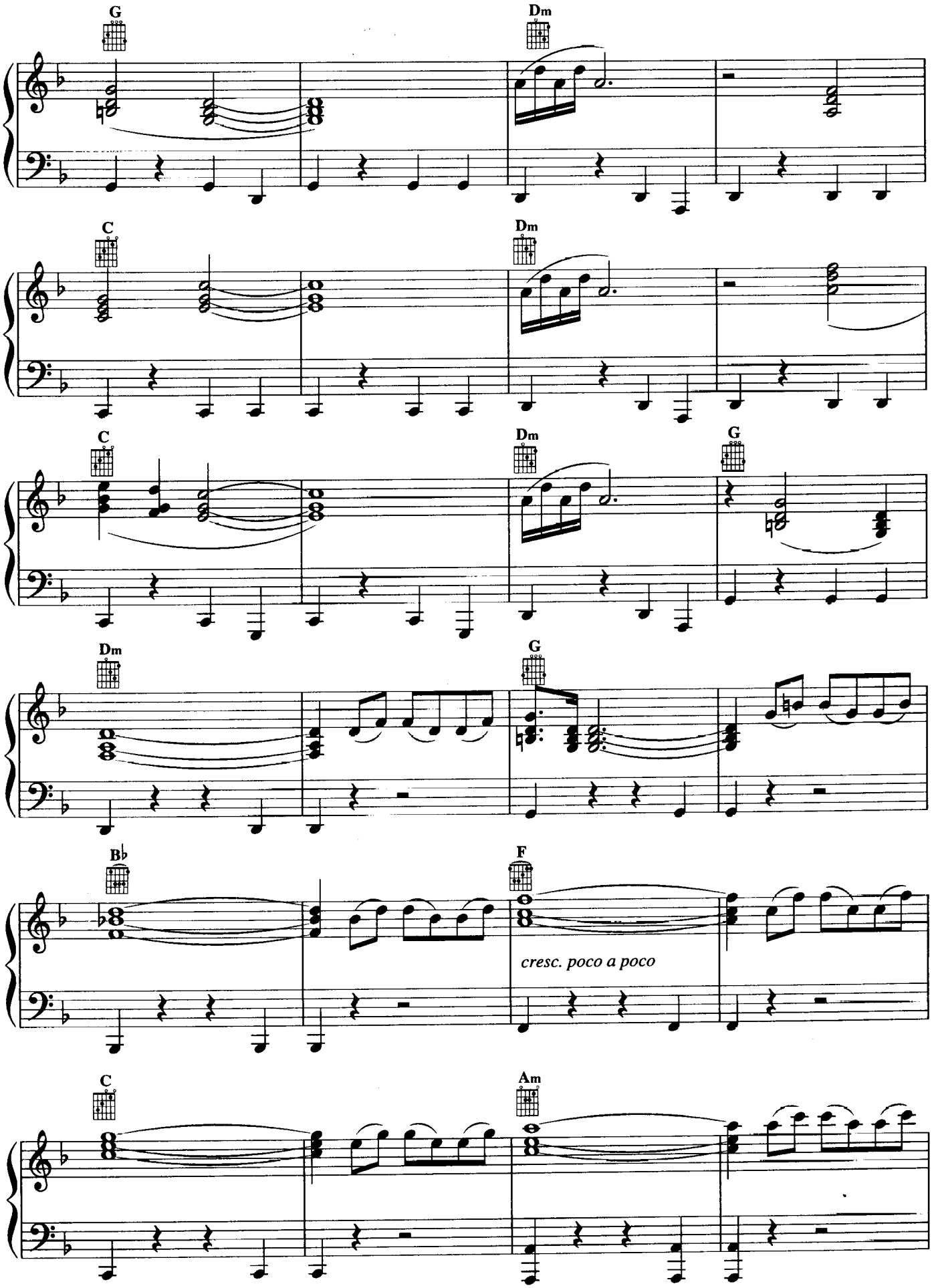
G
Dm
C
Dm
C
Dm
G
Dm
G
B♭
F
cresc. poco a poco
C
Am

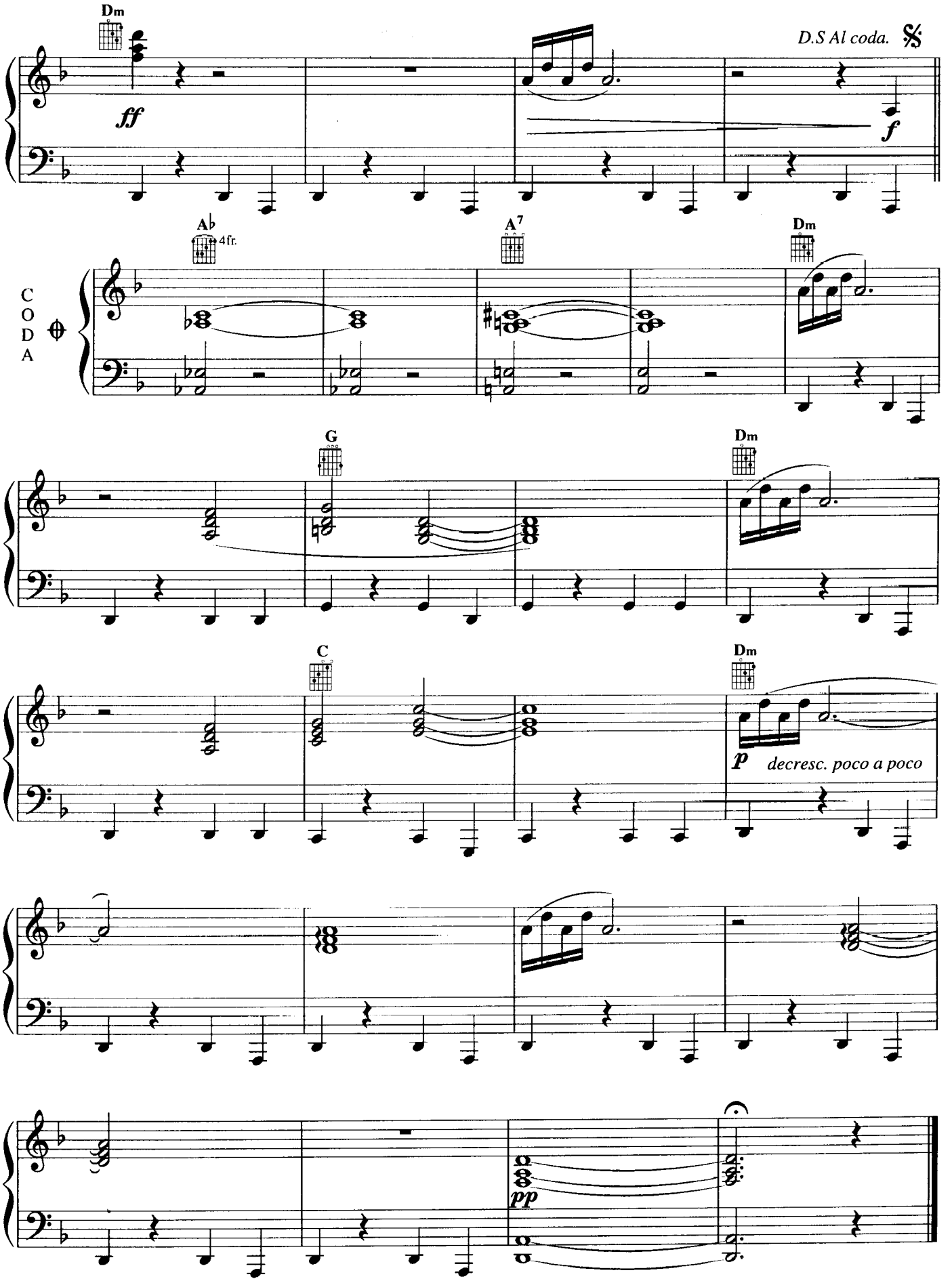
Dm
ff
D.S Al coda.
f
A♭
4fr.
A7
Dm
CODA
G
Dm
C
Dm
p
decresc. poco a poco
pp